1936

1936 JUMBO BOOK

Editor-in-Chief
LEROY J. BENOIT

Business Manager
JOHN W. MURRAY

Jackson Editor
DOROTHY A. METZGER

The YEAR BOOK OF THE SENIORS

COLLEGE

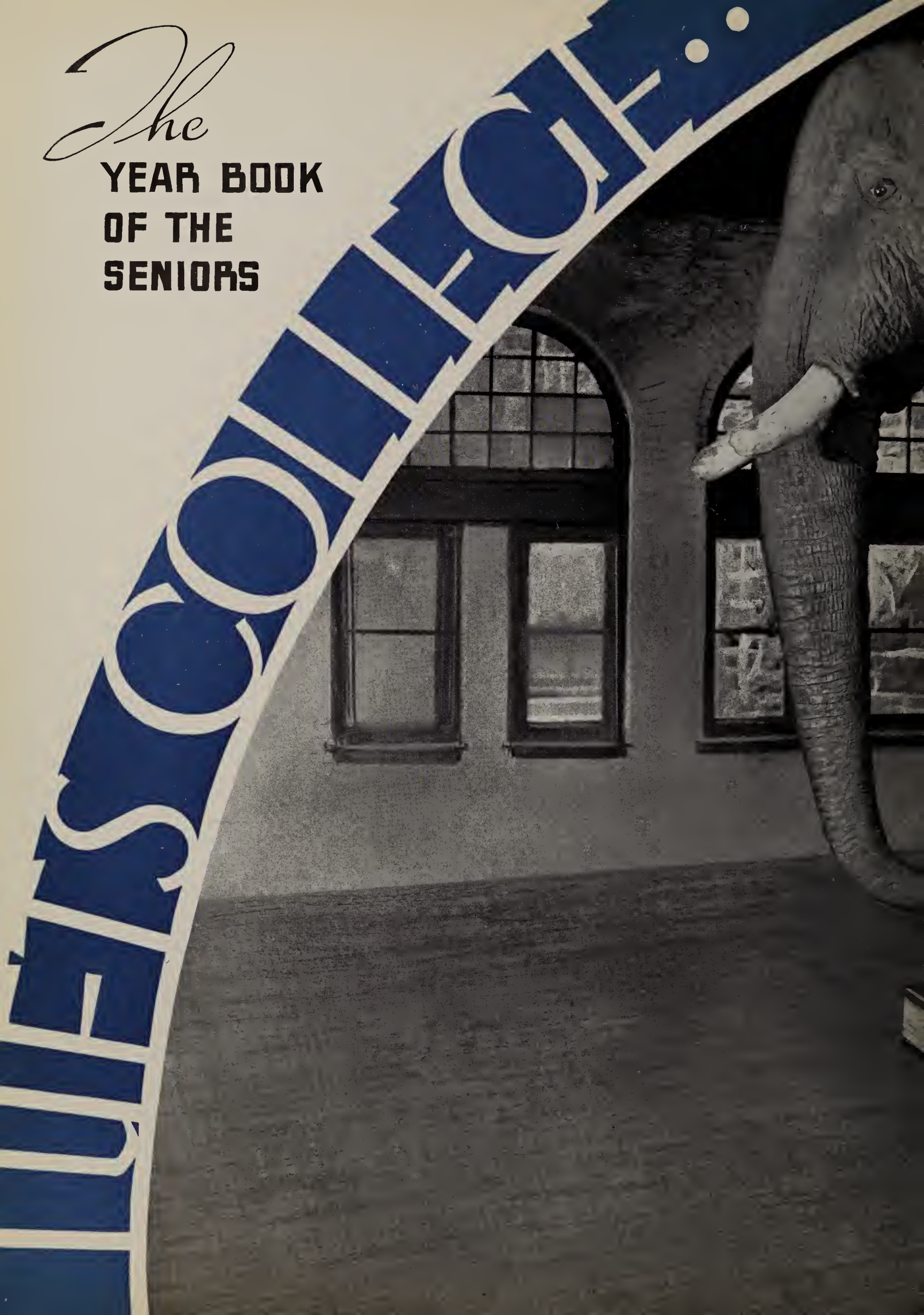

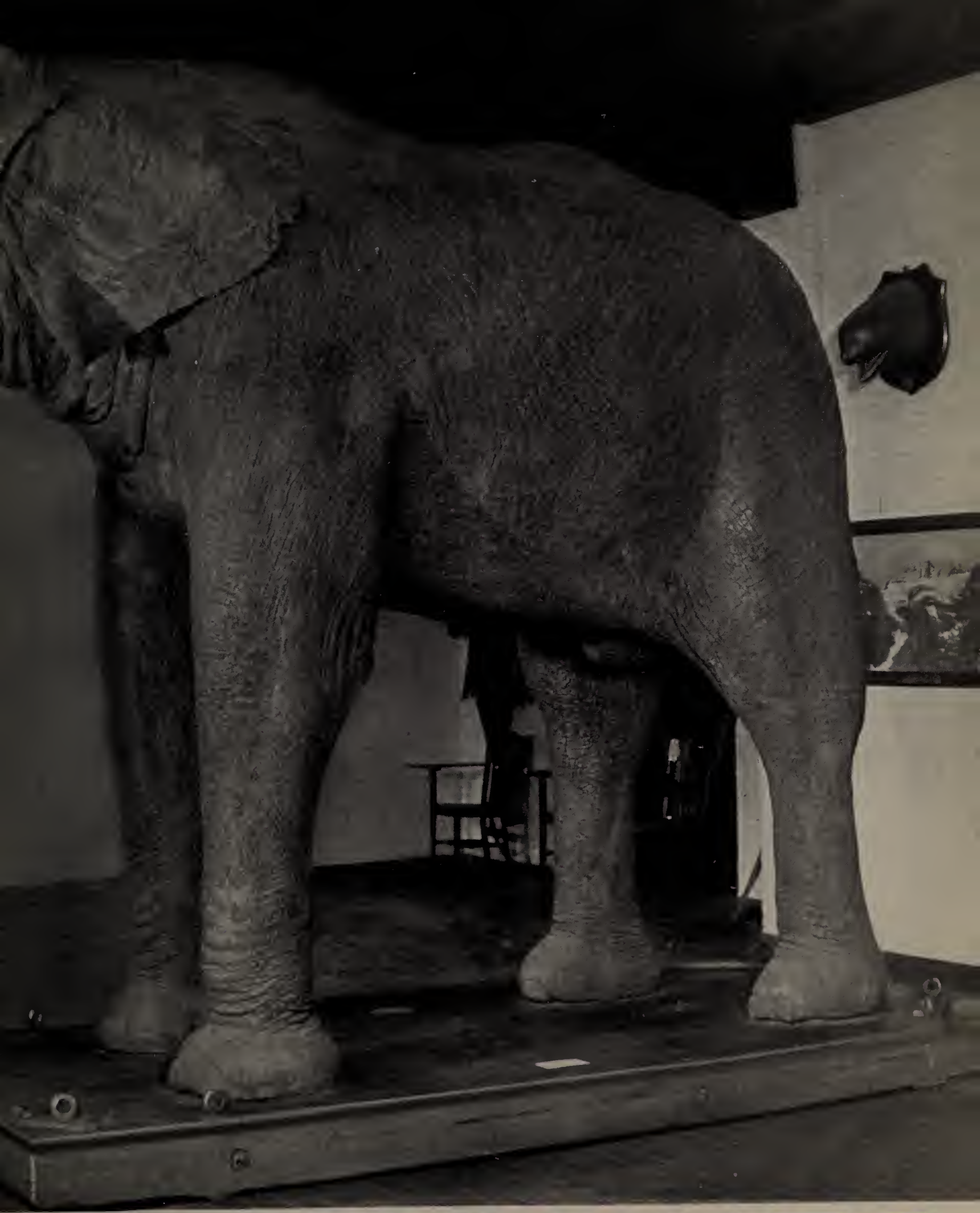

936 JUMBO BOOK

FOREWORD

FOUR years together on the Hill have placed within us all the memory of those eventful days. That the story may never grow dim but may ever be a living recollection of pleasant associations, the JUMBO BOOK of 1936 has been created with words and pictures of four Junes at Tufts.

CONTENTS

Book I
ADMINISTRATION

Book II
CLASSES

Book III
ORGANIZATIONS

Book IV
ATHLETICS

Book V
FRATERNITIES

DEDICATION

To the students of Tufts and Jackson Colleges who, filled with loyalty and spirit for the College on the Hill, ever hold aloft its traditions and honor.

ATION

And to the several faculties who untiringly strive to inculcate the principles of knowledge and humanity, do we sincerely dedicate this volume.

BOOK I

ADMINISTRATION

TUFTS COLLEGE
OFFICE OF THE
PRESIDENT

TUFTS COLLEGE
MASSACHUSETTS
MARCH 16, 1936

To the Editor of the Jumbo Book:

Once more the *Jumbo Book!* The publication of the College annual,—in old days its title was the "Brown and Blue",—is an event fraught with consequence not immediately apparent. Like some few other possessions the *Jumbo Book* grows more and more precious with the passing years. It is a treasury; within its covers faces and names and places are preserved for the memory, which, if they were lost, would be sorely missed. My personal thanks to you and your associates on the staff of this year's *Jumbo Book* for the latest addition to my private library, which contains nearly all the annuals published at Tufts College since 1894. These books are of great value to me, the last not least, not only sentimentally but also because through them I can trace the development of the College reflected from the students' point of view. In them I find a record of truly remarkable progress, a source of profound satisfaction to me and to Tufts men and women everywhere. Accomplishments of the past are a solid basis for faith in the future. Determination that Tufts College in the years to come shall be not a bigger but in every way a better institution even than it is today is wholly justified.

Very truly yours,

JOHN A. COUSENS,

President

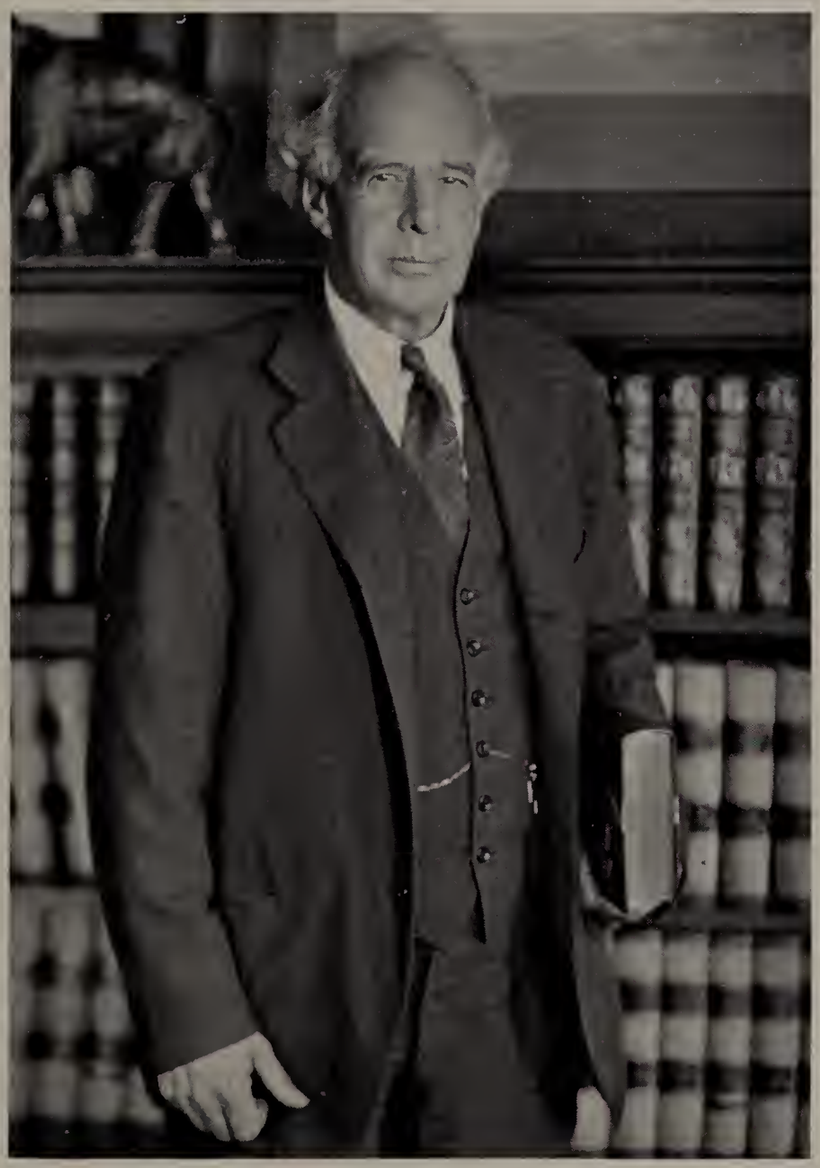

JOHN ALBERT COUSENS, LL.D.

President of Tufts College

LEADERS

GEORGE STEWART MILLER, A.M.

Secretary to the Faculties

HALFORD LANCASTER HOSKINS, Ph.D.

Dean of the Fletcher School of Law and Diplomacy

EDITH LINWOOD BUSH, A.B.

Dean of Jackson College

GEORGE PRESTON BACON, A.M.

Dean of the Engineering School

AT TUFTS

LEO RICH LEWIS, A.M., Litt.D.
Fletcher Professor of Music

CLARENCE RUSSELL SKINNER, S.T.D.
Dean of the School of Religion

CHARLES GOTT, A.M., Ph.D.
Dean of the Graduate School

FRANK GEORGE WREN, A.M.
Dean of the School of Liberal Arts

The Trustees of Tufts College

President

HAROLD EDWARD SWEET

Vice-President

SUMNER ROBINSON

Secretary

HARVEY EASTMAN AVERILL

Treasurer

RICHARD BRADFORD COOLIDGE

Assistant-Treasurer

HARVEY EASTMAN AVERILL

Executive Committee

IRA RICH KENT, *Chairman*

Sumner Robinson
John Albert Cousens
Guy Monroe Winslow
Harold Edward Sweet
Thomas Sawyer Knight
Payson Smith
Vannevar Bush

Finance Committee

ARTHUR ELLERY MASON, *Chairman*

John Albert Cousens
Robert William Hill
Elmore Ira MacPhie
Charles Rice Gow
Huntley Nowell Spaulding

Trustees

Sumner Robinson, A.M., LL.B.
Arthur Ellery Mason, A.M.
John Albert Cousens, A.B., LL.D.
Ira Rich Kent, A.B.
Charles Hial Darling, A.B., LL.D.
Robert Calthrop Brown, A.M., E.E.
Guy Monroe Winslow, A.B., Ph.D.
Harold Edward Sweet, A.B.
Thomas Oliver Marvin, B.D.
Cora Polk Dewick, A.B.
Robert William Hill, A.B., LL.B.
John Russell Macomber, A.M.
Payson Smith, A.M., Litt.D., LL.D.
Vincent Eaton Tomlinson, D.D.
Frederick Crosby Hodgdon, A.B.
Eugene Bucklin Bowen, A.M.B.
Richard Bradford Coolidge, A.M.
Thomas Sawyer Knight, B.S.
Frank Howard Lahey, M.D., D.Sc.
Louis Craig Cornish, A.B., A.M., D.D.
Elmore Ira MacPhie, B.S.
Samuel Paul Capen, Ph.D., LL.D.
Huntley Nowell Spauling, ScD., LL.D.
Marguerite S. Hopkins
Charles Rice Gow, B.S., Sc.D.
Vannevar Bush, Eng.D., Sc.D.
Louis Emmons Sager, D.M.D.
Warren Stone Parks, A.B.
Edward Lester Merritt, M.D.

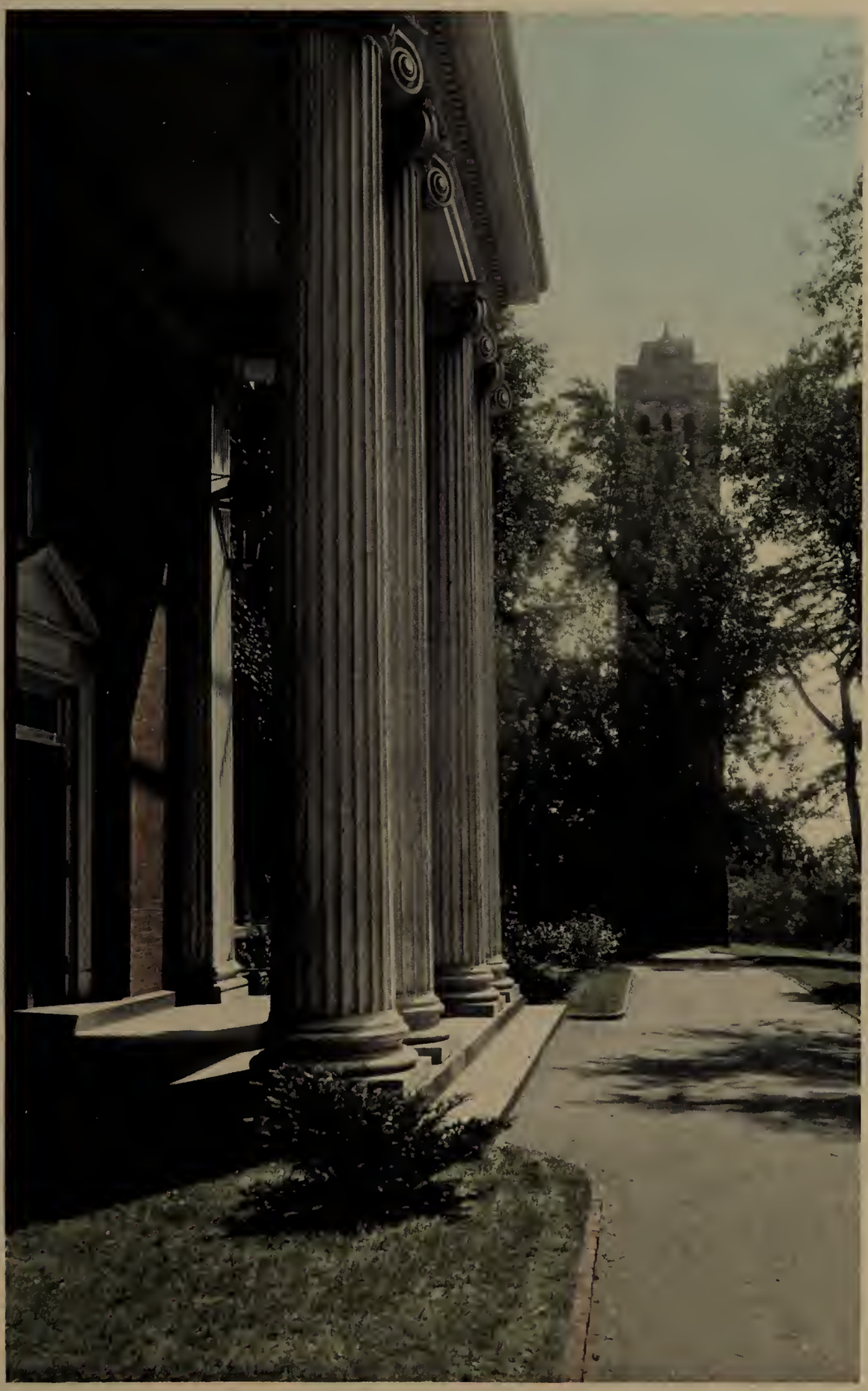

Pillars and Tower

Faculty

Professors

J. A. C. FAGGINGER AUER
Church History and Philosophy
B.D., Meadville Theological School, 1906; Ph.D., Cornell, 1924; Degree in Theology, Amsterdam, Holland, in 1910.
Instructor, University of Pittsburg, 1913-14; Carnegie Institute of Technology, 1914-15; Minister, Wheeling Unitarian Church, 1915-17; Minister, Ithaca, 1917-24; Instructor, Cornell, 1918-24; Professor, Tufts, 1924-. Order of Nassau from Government of Netherlands, 1935.

GEORGE PRESTON BACON
Physics
A.B., Dartmouth, 1887; M.A., 1890. ΘΔX, ΦBK.
Instructor in Science, Ripon, 1888-89; Instructor, Peekskill Academy, 1890-92; Instructor, Beloit, 1892-1901; Professor of Physics, Wooster, 1902-08; Principal, Peacedale, R. I. High School, 1908-10; Assistant Professor of Physics, Simmons 1910-19; Professor, Tufts, 1919-; Dean of the Engineering School, Tufts, 1929-36.

CROSBY FRED BAKER
Analytical Chemistry
B.S., Tufts, 1910; M.S., 1911. ΔΦΣ.
Assistant in Chemistry, Tufts, 1909-11; Instructor, 1911-18; Assistant Professor, 1918-24; Professor, Tufts, 1924-.

RUHL JACOB BARTLETT
History
A.B., Ohio University, 1920; M.A., University of Cincinnati, 1923; M.A., Columbia University, 1924; Ph.D., Ohio State, 1927. ΦKT.
Instructor, University of Iowa, 1926; Ohio State, 1927; State University of Louisiana, 1929; Assistant Professor, Tufts, 1929-32; Professor, Tufts, 1932-.

HAROLD HOOPER BLANCHARD
English
A.B., Clark, 1916; M.A., Harvard, 1931; Ph.D., 1932.
Instructor, Princeton, 1922-25; Professor, Wooster, 1925-27; Assistant Professor, Tufts, 1927-31; Professor, 1931-.

BRUCE WALLACE BROTHERSON
Philosophy
A.B., Williams, 1903; S.T.B., Andover, 1906; Ph.D., Harvard, 1923.
Minister of Congregational Church, 1907-21; Professor of Philosophy, St. Lawrence University, 1923-30; Professor of Philosophy, Tufts, 1930-.

HARRY POOLE BURDEN
Civil Engineering
B.S., University of Maine, 1912; S.M., Harvard, 1928. ΘX, TBΠ.
Instructor, Tufts, 1913-18; Assistant Professor, 1919-22; Associate Professor, 1922-29; Professor, 1929-.

EDITH LINWOOD BUSH
Mathematics
A.B., Tufts, 1903. ΧΩ, ΦΒΚ.
Instructor in High Schools, Brewster and Chelsea, Mass., and Stafford, Conn., 1903-18; Principal, Provincetown, Mass., High School, 1918-20; Instructor, Tufts, 1920-22; Assistant Professor, 1922-25; Professor, 1925-; Dean of Women, 1925-.

HARRIS MARSHALL CHADWELL
Chemistry
B.S., Dartmouth, 1919; M.A., Harvard, 1921; Ph.D., 1924. ΛΧΑ, ΑΚΣ, ΓΑ.
Instructor, Dartmouth, 1919-20; Assistant Director, Wolcott Gibbs Laboratory, Harvard, 1922-23; Professor in Summer School, Harvard, 1924-29; Tufts, 1923; Professor of Physical Chemistry, 1933-.

CHARLES HARRIS CHASE
Steam Engineering
B.S., M.I.T., 1892. ΔΦΣ.
Instructor and Assistant Professor, Tufts, 1896-1908; Professor, 1908-; Acting Head of Mechanical Engineering Department, Tufts, 1935-.

SAMUEL LUCAS CONNER
Civil Engineering
B.S., University of Delaware, 1897; M.S., 1912. ΔΦΣ, ΑΤΩ.
Instructor, Tufts, 1909-12; Assistant Professor, 1912-17; Professor of Railway Engineering, 1917-20; Associate Professor of Civil Engineering, 1920-29; Professor of Civil Engineering, 1929-; Head of Civil Engineering Department, Tufts.

WILLIAM KENDALL DENISON
Latin Language and Literature
A.B., Tufts, 1891; A.M., Harvard, 1892; A.M., Tufts, 1893. ΖΨ, ΦΒΚ.
Assistant Professor of Latin, Tufts, 1897-99; Professor of Latin, 1899-.

FRANK WILLIAM DURKEE
Chemistry
A.B., Tufts, 1888; A.M., 1889; ScD., 1921. ΔΥ, ΦΒΚ.
Instructor in Chemistry, Gymnasium and Natural History, 1889-95; Assistant Professor of Chemistry, 1898-1917; Professor of Inorganic Chemistry, 1917; Professor of Chemistry, 1917-; Head of the Chemistry Department.

WALTER ELWOOD FARNHAM
Graphics
B.S., University of Maine, 1917. ΚΣ, ΤΒΠ.
Instructor in Drawing, University of Maine, 1909-17; Head of Engineering Department, New Bedford Textile School, 1917-18; Instructor, University of Illinois, 1918-19; Assistant Professor, Tufts, 1919-25; Associate Professor, 1925-27; Professor, 1927-.

WILLIAM TRUFANT FOSTER (Substituting)
Economics
A.B., Harvard, 1901; A.M., 1904; Ph.D., Columbia, 1910; LL.D., University of Colorado, 1914; and from Western Reserve, 1918.
President, Reed College, Portland, Oregon, 1905-10; Member of State Planning Board of Massachusetts; Massachusetts Committee on Consumer Credit; Director of Pollack Foundation for Economic Research, 1920-.

GEORGE HUSSEY GIFFORD
Romance Languages
A.B., Harvard, 1913; A.M., 1921; Ph.D., 1927. ΦBK.
Instructor, Harvard, 1916-17; 1920-22; 1923-24; Assistant Professor, University of Buffalo, 1924-27; Professor, 1927-28; Professor, Tufts, 1928-; Lecturer, American University at Paris, 1922-23.

ROBERT CHENAULT GIVLER
Philosophy and Psychology
A.B., Hamline, 1906; A.M., Harvard, 1913; Ph.D., 1914.
Instructor, University of Washington, 1914-17; Instructor, Harvard, 1917-19; Assistant Professor, Tufts, 1919-22; Professor of Philosophy, 1922-25; Fletcher Professor of Philosophy, 1925-29; Hunt Professor of Psychology, 1929-; Head of Psychology Department.

CHARLES GOTT
English
A.B., Tufts, 1911; A.M., Harvard, 1914; Ph.D., 1919. ΔY, ΦBK.
Instructor, Tufts, 1911-14; Assistant, Harvard, 1914-19; Assistant, Radcliffe, 1913-19; Assistant Professor, Carnegie, 1919-22; Associate Professor, 1922-25; Professor, Tufts, 1924-35; Dean of the Graduate School, 1935-.

FRANK OLIVER HALL
Homiletics and Philosophy
B.D., University of St. Lawrence, D.D., 1901; S.T.D., Tufts, 1905.
Pastor of Universalist Church, Fitchburg, 1884-91; Lowell, 1891-95; Cambridge, 1895-1902; Church of the Divine Paternity, New York, 1902-19; Professor, Tufts, 1920-.

HALFORD LANCASTER HOSKINS
History; Diplomacy and International Relations
A.B., Earlham, 1913; A.M., University of Pennsylvania, 1921; Ph.D., 1924. ZΨ.
Teacher in High Schools, 1913-17; Instructor, Friends University, 1917-18; Assistant Professor, Duke, 1918-19; Harrison Fellow, University of Pennsylvania, 1919-20; Assistant Professor, Tufts, 1920-24; Dickson Professor of History, 1924-; Member Summer School Faculties, Kansas, 1919; Pennsylvania, 1920-23; Western Reserve, 1921-22; Pittsburgh, 1925; Acting Dean, Fletcher School of Law and Diplomacy, 1933-.

CLARENCE PRESTON HOUSTON
Commercial Law; Athletic Director
B.S., Tufts, 1914; LL.B., Northeastern, 1923. ΘΔX.
Teacher, Adirondack-Florida School, 1914-17; Officer, U. S. Army, 1917-19; Lawyer with Russell, Pugh, and Joslin, 1924-25; Professor, Tufts, 1920-26; Braker Professor, 1926-.

LEO RICE LEWIS
Music
A.B., Tufts, 1887; A.B., Harvard, 1888; Diploma, Conservatory of Munich, 1892; Litt.D., Tufts, 1922. ZΨ, KΓΨ.
Instructor in French, Tufts, 1892-1926; Professor of Music, 1895-1924; Associate Professor of Modern Language, 1920-24; Fletcher Professor of Music, 1924-; Visiting Instructor in Summer School, Harvard, 1915-22.

EDGAR MacNAUGHTON
Mechanical Engineering
M.E., Cornell, 1911. BK, TBΠ, ΠTE.
General Electric Co., 1911-14; Instructor, Tufts, 1915-18; Associate Professor in Mechanical Engineering, University of Illinois, 1918-19; Assistant Professor, Tufts, 1919-22; Professor, Tufts, 1923-; Head of Mechanical Engineering Department.

NEWELL CARROLL MAYNARD
Oratory
A.B., Dartmouth, 1910; Ed.M., Harvard, 1927. ATΩ.
Instructor, Tufts, 1922; Assistant Professor, 1923; Professor, 1925-; Visiting Lecturer, Harvard, 1922-27.

LEE SULLIVAN McCOLLESTER
Dean Emeritus of the School of Religion
A.B., Tufts, 1881; S.T.B., 1884; S.T.D., 1898.
Dean of the School of Religion, 1912-33; Dean Emeritus, 1933-; Chaplain of College, 1919-.

FLORENCE LYNDON MEREDITH
Hygiene
B.S., Temple; M.D., Tufts, 1916. ZΦ, ΦΓM.
Instructor in Surgery, Tufts Medical, 1916-20; Professor, Women's College of Medicine of Pennsylvania, 1920-23; Professor, Smith, 1923-27; Professor, Jackson, 1927-.

TITUS EUGENE MERGENDAHL
Mathematics
B.S., Tufts, 1907; M.S., Tufts, 1913. ΔTΔ.
Instructor, Ripon College, 1907-09; Assistant Professor, 1909-11; Professor, College of Emporia, 1911-18; Assistant Professor, 1919-1935; Professor, 1935-.

GEORGE STEWART MILLER
History and Government; Assistant to the President; Secretary to the Faculties
A.B., Tufts, 1906; A.M., 1907. ATΩ, ΦBK.
Teacher, Concord High School, 1907-09; Monson Academy, 1909-12; Medford High School, 1912-16; Assistant Professor, Tufts, 1916-29; Professor, 1929-.

HERBERT VINCENT NEAL
Biology
A.B., Bates, 1890; A.B., Harvard, 1893; M.A., Harvard, 1894; Ph.D., Harvard, 1896; Sc.D., (Honorary) Bates, 1931. BK, ΦBK, ΣΞ.
Instructor, Harvard, Radcliffe, 1895-96; Student, University of Munich, 1896-97; Professor, Knox College, 1897-1913; Professor of Zoölogy, Tufts, 1913-; Dean of the Graduate School, 1924-35.

FRANK WALTER POTE
Physics
B.S., Rose Polytechnic Institute, 1906; M.Sc., Ohio State University, 1929, Acacia.
Western Electric Co., Chicago, and Bell Telephone Co., 1906-08; Assistant, Rose Polytechnic Institute, 1908; Fellow in Physics, Ohio State University, 1909-10; Instructor, Ohio State University, 1910-12; Instructor, Tufts, 1912-18; Professor, 1928-.

WILLIAM RICHARD RANSOM
Mathematics
A.B., Tufts, 1898; A.M., 1898; Harvard, A.M., 1903.
Cascadilla School, 1898-99; Brooklyn Polytechnical Institute, 1899-1900; Tufts College, 1900-01; Harvard, 1901-03; U. S. Navigation School, 1918; President, New England Association Teachers of Mathematics, 1919-21; Head of Mathematics Department.

WILLIAM HOWELL REED
German
A.B., Harvard, 1898; A.M., Harvard, 1899.
Instructor and Teaching Fellow, Harvard, 1900-04; Instructor, M. I. T., 1902-03; Instructor, Tufts, 1904-10; Assistant Professor, 1910-26; Professor, 1926-.

EDWIN BUTLER ROLLINS
Electrical Engineering
B.S., Tufts, 1901. ΔΦΣ, ΑΚΠ.
Assistant, Tufts, 1901-02; Instructor, Tufts, 1902-10; Assistant Professor, 1910-29; Professor, 1929-; Acting Dean of the Engineering School, 1926-29.

EDWIN ADAMS SHAW
Education
B.S., Tufts, 1898; A.M., Harvard, 1916; Ph.D., 1918. ΔΦΣ, ΦΒΚ, ΦΔΚ.
Principal High Schools, 1903-14; Instructor of Mathematics, Tufts, 1916-20; Assistant Professor and Assistant Director of Psycho-Educational Clinic, Harvard, 1920-27; Professor, Tufts, 1927-.

CLARENCE RUSSELL SKINNER
Applied Christianity
B.A., St. Lawrence, 1904; M.A., Meadville, 1909; D.D., 1926. ΒΘΠ, ΦΔΚ.
Minister, Mt. Vernon, N. Y., 1904-09; Settlement Work, New York; Social Service Secretary of Universalist Church; Leader of Community Church; Leader of Old South Forum; Trustee, St. Lawrence University; Woodbridge Professor, Tufts, 1914; Dean of School of Religion, 1933-.

PAUL ALANSON WARREN
Biology
B.S., Maine, 1915; Ph.D., Michigan, 1922. ΔΤΔ, ΦΒΚ, ΦΣ, ΑΖ, ΣΞ.
Associate Professor, William and Mary, 1922-28; Professor, Medical College of Virginia, 1922-28; Professor, 1928-31; Professor, Tufts, 1931-.

FREDERIC NIXON WEAVER
Civil Engineering
B.S., Tufts, 1913; A.S.C.E., Boston Society of Civil Engineering, Y.D. Club, S.P.E.E. ΣΤΑ, ΤΒΠ.
Structural Engineering, 1913-15; Passaic High School, 1915-17; U. S. Army, 1917-19; Instructor, Tufts, 1919-21; Assistant Professor, 1922-32; Professor, 1932-.

CARLETON AMES WHEELER
Romance Languages
A.B., Harvard, 1899; A.M., 1904.
Supervisor of Modern Languages, Los Angeles Schools, 1917-24; Special Investigator, Carnegie Modern Foreign Language Study, 1924-26; Professor, Tufts, 1926-; Director, W1XAL, 1935-.

DAVID ELBRIDGE WORRALL
Organic Chemistry
B.S., R. I. State, 1910; M.A., Harvard, 1911; Ph.D., 1919. ΘX, ΦKΦ, AKΣ.
Chemist, Quantanamo, Cuba, 1911-12; Instructor in Chemistry, Smith, 1914-17; Assistant Chemist, Bureau of Mines, and Lieutenant, Chemical Warfare Service, 1918; Assistant Professor, Tufts, 1919-24; Professor, 1924-.

FRANK GEORGE WREN
Mathematics
A.B., Tufts, 1894; M.A., Tufts, 1897. ATΩ, ΦBK.
Instructor, Tufts, 1894-97; Assistant Professor, 1899-1904; Professor, 1904-; Dean of School of Liberal Arts, and Dean of Faculty of Arts and Sciences, 1907-.

EDWIN HANSCOM WRIGHT
Fine Arts
B.S., Tufts, 1894. ATΩ, ΦBK.
Architectural and Engineering Practice, 1894-1918; Instructor, Tufts, 1918-19; Assistant Professor, 1919-26; Professor of Civil Engineering, 1926-29; Professor of Fine Arts, Tufts, 1930-.

WILLIAM FRANK WYATT
Greek
A.B., Centre, 1904; Ph.D., Harvard, 1915. ΦBK, KA.
Instructor in Greek and Latin, Transylvania, 1905-19; Instructor and Assistant Professor of Greek, Tufts, 1914-22; Professor, 1922-.

Assistant Professors

ROBINSON ABBOTT
Civil Engineering
B.S., Tufts, 1918. ΔΦΣ, AKΠ, TBΠ.
Instructor, Tufts, 1919-22; Assistant Professor, 1922-; Research, Iowa State, 1923; Harvard Graduate School, 1926-27.

HERBERT BARRY, JR.
Psychology
A.B., Harvard, 1927; Ph.D., 1929.
Instructor, Tufts, 1929-32; Assistant Professor, 1932-.

ALFRED STORER COLE
Homiletics
S.T.B., Tufts, 1931. Commons Club. ΔΦΣ.
Assistant Professor, Tufts, 1932-.

LEWIS SWINNERTON COMBES
Physics
B.S., Wesleyan University, 1921; M.A., Boston University, 1928. AXR.
Instructor, Simmons, 1922-25; Instructor, Tufts, 1926-28; Assistant Professor, 1928-.

MYRON JENNISON FILES
English
A.B., Dartmouth, 1914; M.A., Harvard, 1916.
Instructor, Tufts, 1914-16; Instructor, Dartmouth, 1916-17; Instructor, Tufts, 1919-23; Assistant Professor, 1923-.

RAYMOND UNDERWOOD FITTZ
Mechanical Engineering
B.S., Tufts, 1915. ΔΦΣ, ΑΚΠ.
Instructor, University of Pennsylvania, 1916-18; Instructor, Tufts, 1919-22; Assistant Professor, 1922-.

JAMISON RICHARD HARRISON
Physics
B.S., Tufts, 1925; M.A., Wesleyan, 1927. ΦΒΚ.
Instructor, Wesleyan, 1925-27; Instructor, University of Pittsburgh, 1927-29; Research Physicist, Wired Radio Corporation, 1930-31; Assistant Professor, Tufts, 1931-; Assistant Dean of the Engineering School, 1934-.

HENRY EUGENE HARTMAN
Romance Languages
B.S., Cornell, 1918; A.M., Tufts, 1929. ΣΠ.
Instructor, Tufts, 1926-29; Assistant Professor, 1929-.

CARL HERBERT HOLMBERG
Civil Engineering
S.B., M. I. T., 1916; Ed.M., Harvard, 1926. ΦΔ.
Instructor, Tufts, 1923-26; Assistant Professor, 1926-.

ALBERT HENRY IMLAH
History
A.B., British Columbia, 1922; M.A., Clark, 1923.
Instructor, University of Maine, 1923-26; Instructor, Radcliffe, 1926-27; University of Maine, 1928; Instructor, Tufts, 1927-29; Assistant Professor, Tufts, 1929-.

NATHANIEL HOBBS KNIGHT
Physics
B.S., Dartmouth, 1907. ΣΝ.
Assistant, Tufts, 1911; Instructor, 1912-20; Assistant Professor, 1920-.

ERNEST EASTMAN LEAVITT
Mechanical Engineering
B.S., Tufts, 1925. ΣΤΑ.
Instructor, Tufts, 1932-34; Assistant Professor, 1935-.

ROLAND WINTHROP LEFAVOUR
Civil Engineering
ΦΔ.
Instructor, Tufts, 1918-22; Assistant Professor, 1922-.

ARTHUR WHITING LEIGHTON
Graphics
B.S., M.A.C., 1921; Ed.M., Harvard, 1924; Ed.D., Harvard, 1932. ΛΚΑ, ΦΚΦ, ΦΔΚ.
Instructor, University of Maine, 1914-17; Instructor, Tufts, 1917-19; Instructor, Huntington, 1921-22; Assistant Professor, Tufts, 1922-.

LEWIS FREDERICK MANLY
Physical Education and Economics
B.S., Wooster, 1925; M.A., Tufts, 1927. ΔΥ.
Instructor, Tufts, 1927-32; Assistant Professor, 1932-.

MELVILLE SMITH MUNRO
Electrical Engineering
B.S., Tufts, 1904. ΔY.
General Electric, 1904-05; Instructor, Tufts, 1905-13; Assistant Professor, 1913-.

KENNETH ORNE MYRICK
English
A.B., Harvard, 1918; A.M., University of Michigan, 1924.
Instructor, Michigan, 1922-24; Assistant Professor, Grinnell College, 1927-29; Assistant Professor, Tufts, 1930-.

WILLIAM KOLB PROVINE
German
A.B., Vanderbilt University, 1920; A.M., Vanderbilt, 1922; A.M., Harvard, 1927. BΘX.
Instructor, Harvard, 1925-26; Instructor, Tufts, 1926-30; Assistant Professor, Tufts, 1930-.

JOHN MOSES RATCLIFF
Religious Education
Ph.D., Chicago, 1916; M.A., 1916, Acacia.
Director of Religious Education; Instructor, Tufts, 1927-28; Assistant Professor, 1928-.

JAMES ALFRED REYNOLDS
Electrical Engineering
B.S., Tufts, 1910.
General Electric, 1910-17; Southern Power, 1917-18; General Electric, 1918-19; Instructor, Tufts, 1919-23; Assistant Professor, 1923-.

LLOYD LORENZO SHAULIS
Economics
A.B., Harvard, 1915; M.B.A., 1920; M.A., 1921. AKY.
Instructor, Denison, 1917-18; War Trade Board, 1918-19; Assistant Professor, Queen's, 1919-20; Associate Professor, William and Mary, 1922-23; Professor, 1923-24; Assistant Professor, Tufts, 1925-.

JOHN PHILIP TILTON
Education
A.B., Colby, 1923; Ed.M., Harvard, 1927. ΔY, ΦΔK.
Instructor, Deering High School, 1923-24; Newton High School, 1924-26; Instructor in Education, Tufts, 1927-32; Assistant in Graduate School of Education of Harvard, 1928-29; Instructor, Babson Institute, 1930-33; Assistant Professor, Tufts, 1932-.

RUTH TOUSEY
English
A.B., Tufts, 1900. XΩ.
Westbrook Seminary, 1900-01; Somerville High School, 1903-18; Instructor, Tufts, 1919-27; Assistant Professor, 1927-.

WILLIAM STANTON YEAGER
Physical Education
Iowa State Teachers College, 1905; B.P.E., Springfield, 1910.
Superintendent of School, No. English, Iowa, 1906-08; Mount Herman School, 1910-26; Assistant Professor, Tufts, 1926-.

Instructors

NEWMAN BAUGHMAN BIRK
English
A.B., Centre, 1928; A.M., Tufts, 1930. ΒΘΠ, ΟΔΚ.
Instructor, Simmons, 1930-32; Tufts, 1932-.

WESTON ASHMORE BOUSEFIELD
Psychology
B.M.E., Northeastern, 1927; A.M., Boston University, 1928; A.M., Harvard, 1932; Ph.D., 1933.

DONALD THEODORE BRODINE
English
A.B., Grinnell, 1931; A.M., Tufts, 1933.
Instructor, Tufts, 1933-.

LAWRENCE WILLIAM CHIDESTER
Music and Economics
A.B., Hamline, 1927; A.M., Tufts, 1929. ΚΓΧ.
Instructor, Tufts, 1927-.

FREDERICK HOWARD CRABTREE
Civil Engineering
B.S., Tufts, 1927. ΦΔ.
Stone & Webster Engineering Corporation, 1923-31; Instructor, Tufts, 1932-.

FREDERICK S. DALEY
Economics
B.A., Toronto University, 1928; A.M., Harvard, 1934.
Instructor, Tufts, 1935-.

PAUL HAMILTON DOLEMAN
Chemistry
B.S., Tufts, 1924; M.S., 1925; Ph.D., M.I.T., 1931. ΒΚ.
Instructor, Tufts, 1931-.

CHESTER KENNETH DELANO
Physical Education
B.P.E., Springfield, 1929.
Instructor, Tufts, 1929-.

KENDALL WILSON FOSTER
Biology
B.S., Tufts, 1922; M.A., Harvard, 1935. ΓΑ.
Instructor, Tufts, 1922-.

HENRY F. GRAY
Mechanic Arts
B.S., Wentworth Institute, 1917.
Instructor, Tufts, 1925-.

JOHN ALBERT HOLMES
English
B.S., Tufts, 1928. ΑΤΩ.
Instructor, Tufts, 1934-.

ALBERT EDWARD IRVING
History
A.B., Tufts, 1929; A.M., Tufts, 1931.
Instructor, Tufts, 1932-.

ARTHUR STEWART KNOX
Geology
B.S., Tufts, 1928; A.M., Harvard, 1930.
Instructor, Tufts, 1929-.

GRACE RUTH LINCKS
Physical Education
A.B., Mt. Holyoke, 1921; O.D., Danish School of Physical Education, 1926.
Instructor, Tufts, 1929-.

JOSEPH CHESTER LITTLEFIELD
Chemistry
S.B., Boston University, 1922; A.M., Princeton University, 1924. ΒΧΣ.
Instructor, Tufts, 1929-.

EARLE FREDERICK LITTLETON
Civil Engineering
B.S., Tufts, 1932. ΑΤΩ.
Instructor, Tufts, 1932-.

CHARLES GRANT LOOMIS
German
A.B., Hamilton, 1923; A.M., Harvard, 1929. ΣΦ, ΠΔΕ.
Instructor, Tufts, 1930-.

CARITE HUNTER LOVEJOY
Shorthand and Typewriting
B.S., Simmons, 1919.
Instructor, Tufts, 1929-.

DONALD HASKILL MITCHELL
Graphics and Mechanical Engineering
B.S., Tufts, 1929. ΘΔΧ, ΤΒΠ.
Instructor, Rochester Institute; Instructor, Tufts, 1932-.

MARSHALL NEWTON
German
A.B., Dartmouth, 1925; A.M., Harvard, 1929.
Instructor, Bowdoin, 1928-30; Instructor, M.I.T., 1930-31; Instructor, Tufts, 1933-.

ROBERT LESLIE NICHOLS
Geology
B.S., Tufts, 1926; A.M., Harvard, 1930. ΒΚ, ΓΑ.
Instructor, Tufts, 1929-.

ARTHUR WELCH PHILLIPS
Chemistry
B.S., Tufts, 1915; A.M., Harvard, 1921. ΣΤΑ, ΑΧΣ.
Naval Inspector of Powder, 1917-20; Research Project at State College, 1924-27; Instructor, Tufts, 1929-.

KENNETH DAVID ROEDER
Biology
A.B., Cambridge, England, 1929; M.A., 1930.
Instructor, Tufts, 1931-.

KATE LEWIS SARGENT
English
A.B., Tufts.
Instructor, Tufts, 1934-.

RALPH AUBREY SMITH
Mechanical Engineering
Instructor, Tufts, 1918-.

ERIC ARTHUR WALKER
Electrical Engineering
B.S., M.S., Sc.D., Harvard.
Instructor, Tufts, 1934-.

ROBERT ALLEN YOUNG
Education
Ed.M., B.U., Ed.D., Harvard.
Instructor, Tufts, 1933-.

Graduate Teaching Fellows

Braker Fellows in Commerce and Finance

ROBERT BANGS
A.B., Coe College

EVELYN ALVINA KLEFMAN
A.B., Oberlin College

HENRY WILEY TULLOCH
A.B., Union College

ROLAND A. ERICKSON
A.B., Clark University

GORDON EDWARD PRICE
A.B., McMaster University

JOHN D. WILSON
A.B., Colorado University

ROBERT A. WINTERS
B.A., Princeton University

Graduate Teaching Fellows in English

MERRELL REES DAVIS
A.B., Whitman

MARY VIRGINIA RICE
A.B., Wellesley

Graduate Teaching Fellows in History

GEORGE DAME, A.B., A.M., Dartmouth College

RICHARD NELSON CURRENT, A.B., A.M., Oberlin College

CHARLES FOSTER RANSOM, A.B., A.M., Tufts College

BOOK II

CLASSES

Donnelly Versakas Healey
Radvilas Garner Coolidge

Tufts Senior Officers

WILLIAM C. GARNER
President

ROBERT T. COOLIDGE
Vice-President

GEORGE W. DONNELLY
Marshal

DANIEL S. HEALEY, Jr.
Secretary

ANTHONY F. RADVILAS
Treasurer

GEORGE J. VERSAKAS
Historian

TUFTS SENIORS

Ralph Alpert

Harold C. Ames

Stanley M. Awramik

Allan L. Barker

Willis C. Bason

Abraham Bavley

Charles C. Benedetti

Leroy J. Benoit

Louis Berger

Leonard Berry

Harry P. Blackwood

Gustave A. Bleyle, Jr.

TUFTS SENIORS

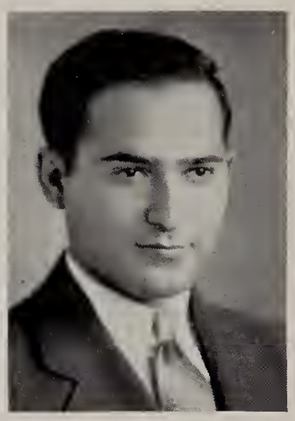

Louis Bluestein

Ollie S. Borden

William M. Bowler

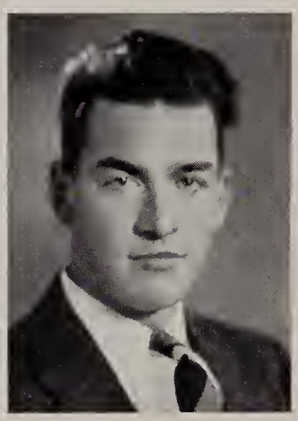

William O. Bracken

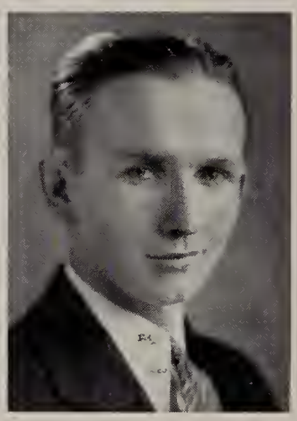

John E. Bradley

J. Stewart Bristol

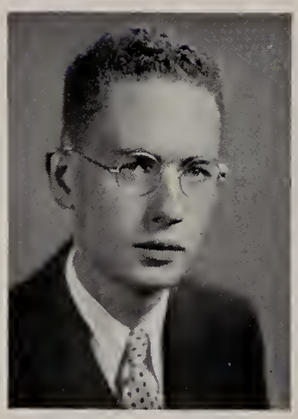

Paul G. Buckley

William R. Buckley

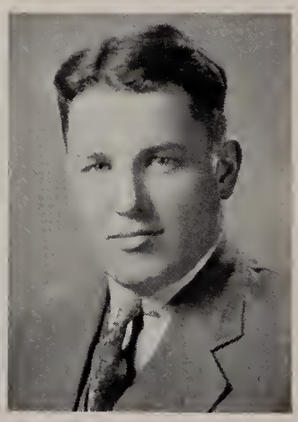

Kenneth D. Campbell

Norman E. Carlson

Eugene W. Caton, Jr.

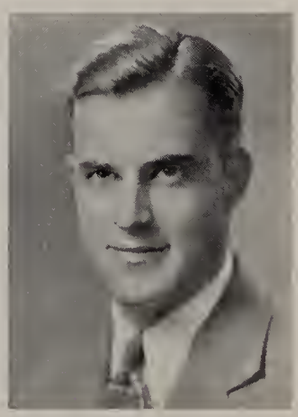

Warren F. Chace

TUFTS SENIORS

Mario V. Cioffi

Lewis P. Cohen

William J. Comeau, Jr.

Robert T. Coolidge

Lorne C. Davis

Phillips C. Davis

Dante DelCampo

John J. Devlin

Antonio DiTomaso

George W. Donnelly

Richard S. Duncan

Carl B. Edmark, Jr.

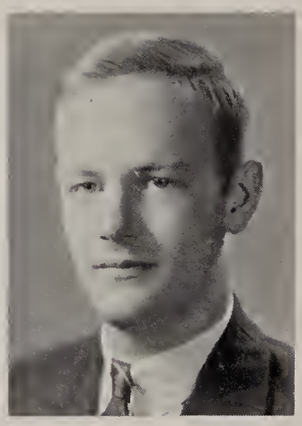

William A. Farnsworth

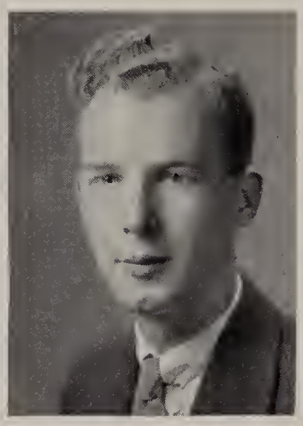

Howard W. Fenno

Charles T. Fife

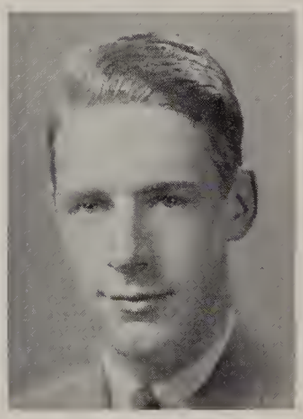

Richard T. Fiske

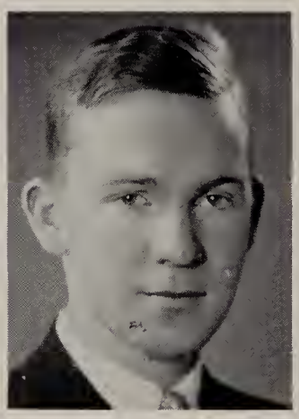

Ernest P. Foley

Verne S. Follansbee

Maurice G. Freed

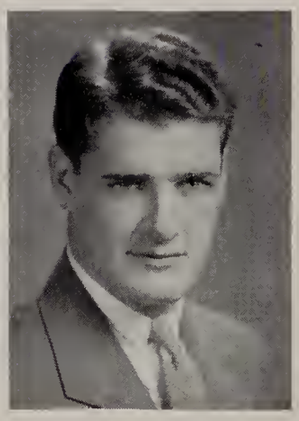

William C. Garner

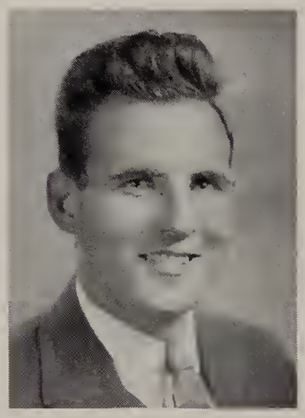

Louis R. Gens

Walter T. Gilman

Thomas P. Glynn

Michael Gold

TUFTS SENIORS

Joseph J. Grates

Richard F. Greeley

Ralph A. Hagberg

Robert S. Hagen

George E. Hagerty

Edwin R. Hansen

Kenneth R. Hanson

Israel Harris

Oliver J. Harris

Lloyd W. Hathaway

Daniel S. Healey, Jr.

Joel B. Hill

Richard A. Hilli

Richard A. Hodges

John W. Hoffman

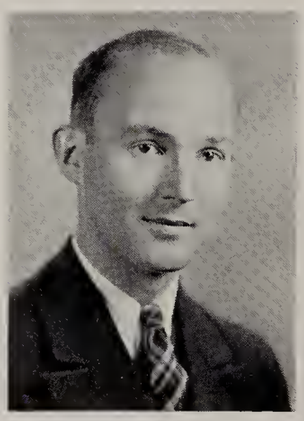

Benjamin T. Hopkins

Paul B. Hosmer

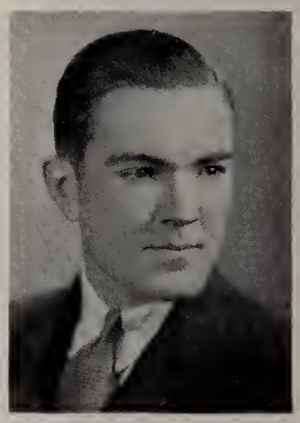

Richard J. Hunt

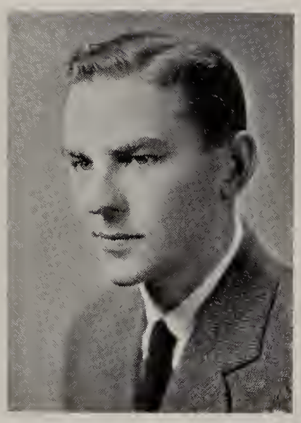

Joseph R. Jacyno

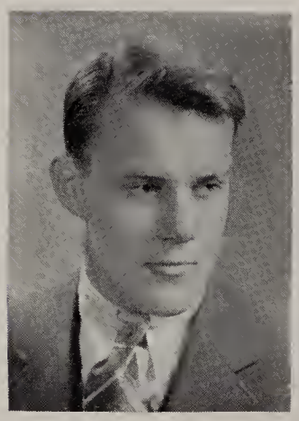

Richard Johnson

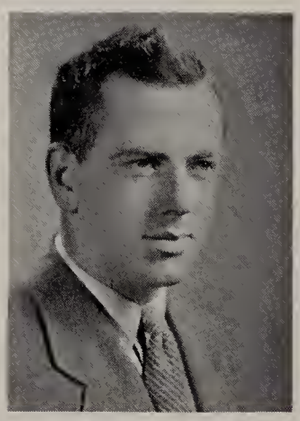

Dana A. Jones

Toufic A. Karam

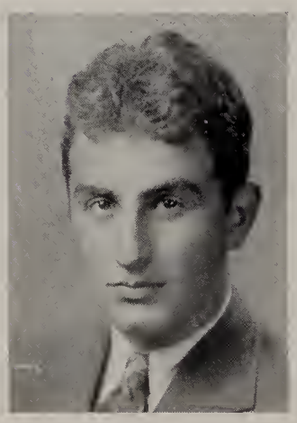

Harvey W. Katz

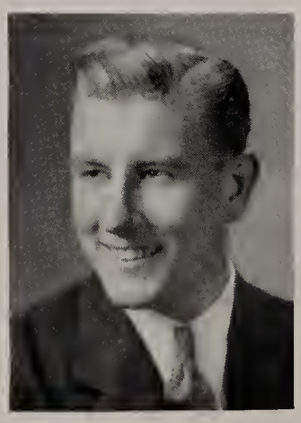

Norman L. Kincaid

TUFTS SENIORS

Marshall B. Kreidberg

Stanley R. Larson

Vito C. Lazzaro

Maurice Leader

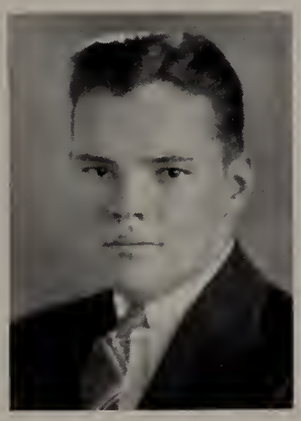

Donald W. Leslie

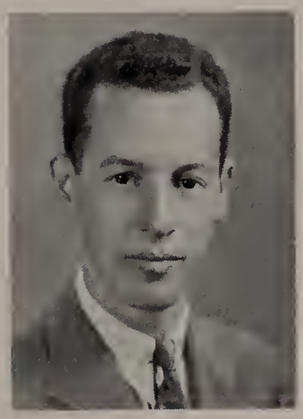

David M. Levinson

William W. Lewis

Carl A. Linden

Irving F. Luscombe

Nathan Madow

Joseph J. Mangione

Herbert B. March

George Marmer

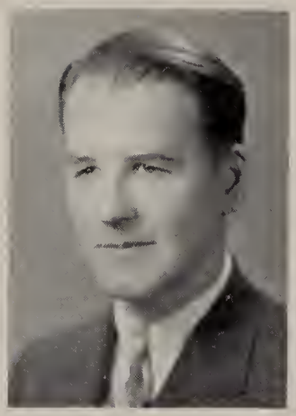

Leonard A. Martinson

Harold P. Mattioli

Paul Maynard

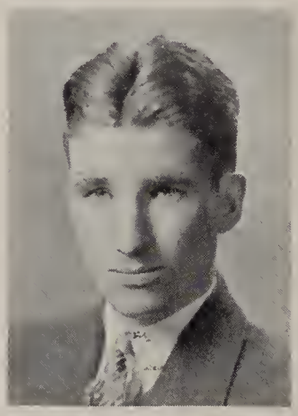

James M. McClung

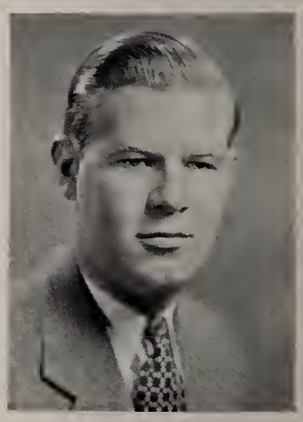

James H. McCurtain

Clark C. McElvein

Wallace E. McLeod

Charles S. Morgan

Ernest L. Morrison

Lawrence A. Morrison

Robert C. Mountford

TUFTS SENIORS

John W. Murray

George B. Needham

Frederick B. Oakes

Robert E. Ober

Rodney A. Olson

David Packard

Ralph C. Palange

John C. Palmer

Joseph F. Palmieri

Joseph E. Panza

Lewis H. Parks

Natale R. Petrell

George E. Phillips

Frank W. Politi

Abraham Pollen

Lester Popkin

Robert F. Price

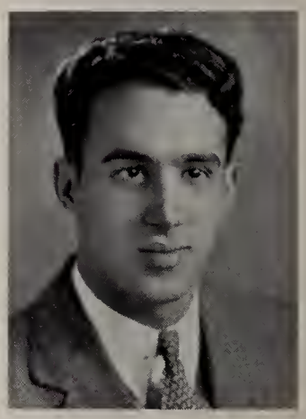

Walter A. Randazzo

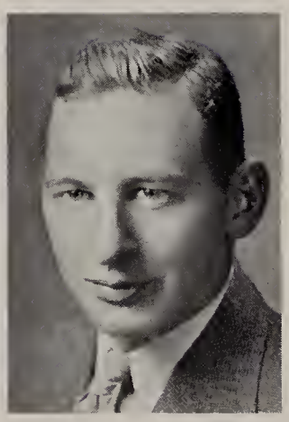

Louis P. Ranieri

D. Stanley Rawson

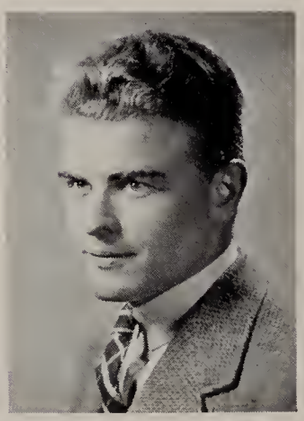

Milton Richmond

Alfred A. Roetzer

Abraham H. Russakoff

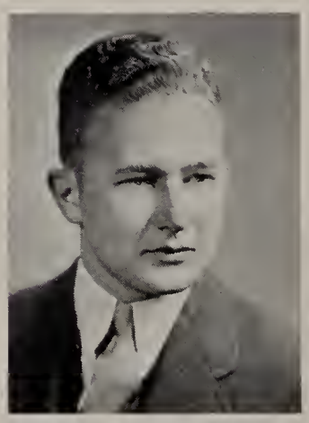

Donald H. Russell

TUFTS SENIORS

Edward A. Russo

Joseph Sarokhan

Leroy E. Savage

Robert D. Schaffner

Werner H. Schmidt

Nathan F. Schwartz

Duncan W. Seavey

Elmer A. Shaw

James F. Sherman

Howard B. Shiere

Mitchell S. Skaza

Charles F. Smith

TUFTS SENIORS

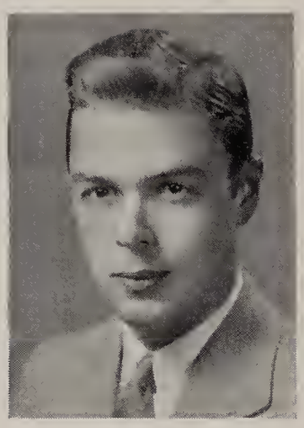

Donald F. Smith

Oscar Spritz

Carlton H. Stone

Richard M. Taylor

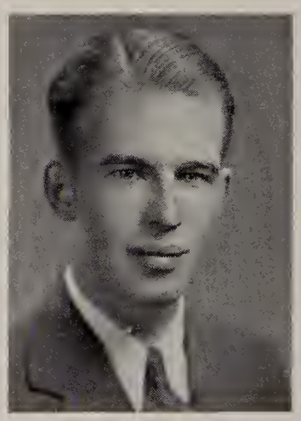

C. Frederick Tennant

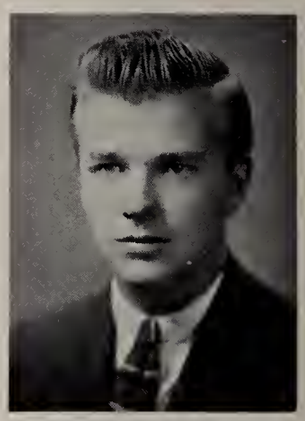

Thomas D. Tervo

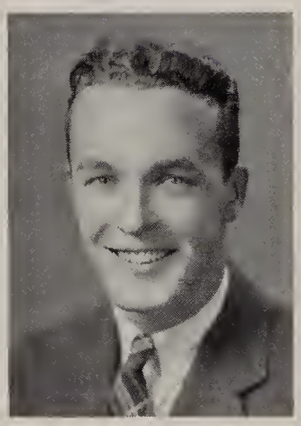

Paul P. Tetzlaff

William E. Tomlinson

John Trapuzzano

David A. Tripp

Peter Tsouprakakis

George J. Versakas

TUFTS SENIORS

Irving M. Weiss

Henry J. White

Thomas H. Wilkinson

Kenneth H. Willard

Norton L. Williams

Francis T. Shannon

In Memoriam

Louis Norman Wolek, '36, ΦΕΠ

1912—December 1933

Joseph Kalish, '38, ΦΕΠ

1917—April 1936

Miss Jackson '36

GLORIA VAN WART

of Glenbrook, Conn.

A personality both pleasant and admirable on campus and in classroom, a young lady of talent, honored by her classmates as well as the entire student body of Tufts and Jackson as the most representative Jackson senior.

Mr. Tufts '36

ANTHONY FRANK RADVILAS

of Stoughton, Mass.

To Tony, a pre-med student in the Liberal Arts School, a basketball player and all-around athlete, a sportsman and a gentleman typifying the true spirit of Tufts College, goes this distinction by the sweep of votes turned in by students on Hill.

Oakes Dunn Champney Sherry
Swenson van Wart Breen Kenney Haley

Jackson Senior Officers

HELEN BREEN
President

GLORIA VAN WART
Vice-President

CONSTANCE R. KENNEY
Secretary

LOUISE O. C. SWENSON
Treasurer

ADELE J. HALEY
Marshal

ELEANOR CHAMPNEY
Social Chairman

ELIZABETH A. DUNN
Historian

RUTH E. SHERRY
All Around Club Rep.

ELSIE M. OAKES
Auditor

JACKSON SENIORS

Faith M. Atwood

Jane Bailey

Eleanore Bennett

Margaret H. Blakely

Ruth E. Bockstrom

Helen Breen

E. Harriet Burk

Florence R. Campman

Esther P. Carr

Katherine J. Cartlr

Eleanor Champney

Mary J. Crane

JACKSON SENIORS

Jean E. Crocker

Ruth M. Crowley

Mary E. Cutter

Marjorie F. Dame

Helen M. Dobbin

Mary E. Donning

Barbara E. Drechsel

Bernardine P. Drewniany

Elizabeth A. Dunn

Dorothy E. Farr

Florence L. Fienberg

Louise M. Fleming

JACKSON SENIORS

Lucille E. Fritz

Irene O. Grandmont

Adele J. Haley

Dorothy E. Hawkins

Genevieve B. Hoberman

Mary J. Holmes

Janet I. Hood

Marjorie E. Johnson

Ona Kapochy

Constance R. Kenney

Adelaide H. Koch

Florence M. Lewis

JACKSON SENIORS

Hildur S. Madsen

Helen E. McCarty

Alice L. Merrill

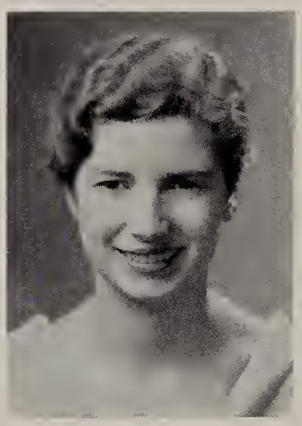

Barbara Merritt

Dorothy A. Metzger

Ruth S. Miller

Marion A. Morrow

Patricia E. Nelson

Elsie M. Oakes

Mary E. Perry

Mathilda Pflaumer

Charlotte B. Phillips

JACKSON SENIORS

Urita A. Pote

Dorothy S. Resnek

Betty Schluss

Priscilla M. Seavey

Ruth E. Sherry

Pauline Skornik

Susan I. Stewart

Louise O. C. Swenson

Rose C. Traniello

Jane N. Tyrrell

Marjorie P. Upton

Anne K. VanAuken

Goddard Chapel, erected in 1882–83, is the gift of Mrs. Mary T. Goddard, as a memorial to her husband, Thomas A. Goddard. Here the students assemble for chapel service and, on occasion, for vesper services, addresses, and other functions.

In the Chapel tower are the Chimes, given in 1926 by Eugene Bucklin Bowen, class of 1876, of Cheshire, Mass., member of the Board of Trustees of Tufts College. There are ten bells, including the 1898 bell, which has been rung for all college exercises since it was placed in the Tower by that Class in 1908.

Goddard Chapel

Senior Men

Ralph Alpert, ΣΩΨ.
1 Phipps St., Charlestown, Mass.
A.B., "Pappy"; Tuftconic 1, 2; Menorah 1, 2, 3, 4; Track 1, 2.

Harold C. Ames, ΔY.
15 Corey St., Medford, Mass.
C.E.; "Buss"; A.S.C.E. 3, 4; Track 2; Tennis 2.

Stanley M. Awramik
927 Western Ave., Lynn, Mass.
B.S.; "Stan"; Chemical Society 3, 4; Newman Club 1; Psychology Club 1, 2.

Allan L. Barker, ΔY.
103 Elm St., Meriden, Conn.
Ch.E.; "Al"; Track 1; Chemical Society 1; Cross Country 1; Varsity Football Manager 4.

Abraham Bavley
43 Goodale Rd., Mattapan, Mass.
B.S.; "Abe"; Menorah 1, 2; Chemical Society 1, 2, 3, 4; German Club 1.

Charles C. Benedetti
15 Watts St., Malden, Mass.
B.S.; "Benny"; Chemical Society 3, 4; Newman Club 2, 4; Psychology Club 4; Historical Society 4.

Leroy J. Benoit, ΑΤΩ.
21 Adams St., Newtonville, Mass.
A.B.; "Roy"; Cross Country 1, 2, 3; Track 1, 2; French Club 1, 2, Secretary 3; *Tufts Weekly* 1, News Editor 2, Managing Editor 3; *Tuftonian* 2, 3, Associate Editor 4; Student Council 4; *Jumbo Book*, Editor-in-Chief 4; Senior Chapel Orator 4.

Louis Berger, ΣΩΨ.
16 Athelwold St., Dorchester, Mass.
C.E.; "Lou"; A.S.C.E. 3, 4; Menorah 3, 4; Vice-President, Tau Beta Pi.

Harry P. Blackwood
140 Pleasant St., Brookline, Mass.
M.E.; "Black."

Gustave A. Bleyle, Jr., ΔΤΔ.
17 Goss Ave., Melrose, Mass.
M.E.; "Gus"; Assistant Manager Soccer 2; Freshman Manager Soccer 3; Varsity Manager Soccer 4; Evening Party 4.

Louis L. Bluestein, ΣΩΨ.
145 Blossom St., Lynn, Mass.
A.B.; "Blooie"; Glee Club 3, 4; Choir 1, 2; Interfraternity Council 4; Menorah Society 4.

Ollie S. Borden
Tupperville, Nova Scotia.
A.B.; "Ollie"; Historical Society 1, 2, 3, 4; Football 1, 3, 4, Captain 1; Baseball 2, 3, 4.

William O. Bracken, ΑΤΩ.
29 Worcester St., Belmont, Mass.
Ch.E.; "Bill"; Lacrosse 1, 2, 3, Captain 4; Glee Club 1, 2, 3, 4; Chemical Society 1, 2, 3, 4; Tower Cross 4; Student Council 4, Secretary.

John W. Brigham
Fitchburg Turnpike, Concord, Mass.
A.B.-S.T.B.; "Johnny"; Squash 2; Unity Club 2, 3, 4; Dramatic Society 2, 3; Track 1, 2.

J. Stewart Bristol, ΦΜΔ.
570 Winthrop Ave., New Haven, Mass.
C.E.; "Stewie"; Football 1, 2, 3, 4; Baseball 1, 2, 3, 4; Class Day Committee Chairman 4.

George F. Buckle, ΔΤΔ.
11 Douglas Rd., Belmont, Mass.
B.S.; "Buck"; Chemical Society 1, 2, 3, 4.

Paul G. Buckley
25 Monmouth St., Somerville, Mass.
B.S.; "Buck"; Chemical Society 2; Radio Society 4; Newman Club 4.

William R. Buckley
39 Westwood Rd., Medford, Mass.
B.S.; "Bill"; Track 1; Chemical Society 1, 2, 3, 4; German Club 1.

Kenneth D. Campbell
7 Kenneson Rd., Somerville, Mass.
B.S.; "Handsome"; Wrestling 1; German Club 2, 3, 4.

Eugene W. Caton, Jr.
1370 Merriam Ave., New York, N. Y.
Ch.E.; "Gene"; Cross Country Manager 3, 4; Chemical Society 1, 2, 3, 4.

Warren F. Chace, ΑΚΠ.
337 Lawrence Rd., Medford, Mass.
M.E.; "Charlie"; Football 1, 2, 3, 4; Wrestling 2, 3, 4; Lacrosse 1, 2; A.S.M.E. 3, 4.

Mario V. Cioffi
18 Langdon St., Everett, Mass.
M.E.; Band 1, 4; A.S.M.E. 4; Newman Club 4; Mathematics Club 2; Tau Beta Pi 4.

Lewis P. Cohen
143 Shurtleff St., Chelsea
B.S.; "Pete"; Chemical Society 2, 3; Phi Beta Kappa 4.

Robert T. Coolidge, ΘΔΧ.
136 Summer Ave., Reading, Mass.
A.B.; "Bob"; Band 1; Tuftconic 1, 2; Tennis 1; Glee Club 2; Soccer 1, 2, 3, 4; Managing Editor *Weekly* 3, Associate Editor 4; Manager Basketball 4; President 3 P's 4; Student Council 3, 4; Ivy Society 3; Psychology Club 3; Editor, *Ivy Book* 3.

Benjamin B. Davies
56 Marlboro St., Belmont, Mass.
E.E.; "Benny"; Wrestling 1, 2, 3, 4; Football 1, 2.

Lorne C. Davis
225 Crescent Ave., Revere, Mass.
C.E.; "Lonny"; A.S.C.E. 3, 4; Football 1, 2, 3; Basketball 1, 2; Track 1, 2, 3, 4.

Dante DelCampo
66 Rogers Ave., Lynn, Mass.
B.S.; "Del"; Orchestra 1, 2, 3, 4; Band 1, 2, 3, 4; Chemical Society 3, 4.

John J. Devlin
17 Rawson Rd., Wollaston, Mass.
B.S.; "Jack"; Chemical Society 2, 3, 4; Newman Club 4; Football 3, 4.

Elisio A. Di Matteo
118 Hudson St., Somerville, Mass.
A.B.; "Al"; Baseball 1, 2, 3; Tennis 2; Golf 2.

Antonio DiTomaso
165 Marianna St., Lynn, Mass.
B.S.; "Tony"; Band 2, 3, 4; Orchestra 2, 3, 4; Chemical Society 4; Newman Club 4.

André J. Devot
3 Loomis Pl., New Haven, Conn.
E.E.; "Frenchy"; Wrestling 1, 2, 3, 4; A.I.E.E. 4; Radio Society 4.

George W. Donnelly, ΘΔΧ.
175 Belmont St., Belmont, Mass.
B.S.; "Gus"; Class Marshal 4; Tower Cross 4; Newman Club 4; Student Council 4; Historical Society 3, 4; Baseball 1, 2, 3, Captain 4.

Richard S. Duncan
160 Bradford St., Everett, Mass.
C.E.; "Dick"; Lacrosse 1, 2, 3, 4; Sword and Shield; Ivy; Tower Cross; Student Council 4.

C. Bernard Edmark, Jr.
22 Hutschins St., Concord, N. H.
A.B.; "Barney"; Pen, Paint and Pretzels 4; *Weekly* 3, 4.

Edward A. Ellis
2340 Chicago Blvd., Detroit, Mich.
E.E.; Band 1, 2, 3, 4; Orchestra 1, 2, 3, 4.

Kenneth F. Fales
44 Franklin St., Medford, Mass.
C.E.; Manager Freshman Wrestling 4.

William A. Farnsworth
60 Cliff Ave., Lexington, Mass.
EE.; "Bill"; Soccer 1, 2, 3, 4; A.I.E.E. 3, 4; Radio Society 4.

Howard W. Fenno, ΖΨ.
22 Church St., Westboro, Mass.
B.S.; "Speed"; Mathematics Club 1; Radio Society 4.

Charles T. Fife, Jr.
6 Union St., Reading, Mass.
B.S.; "Tone"; Dramatics 1, 2, 4; *Tuftonian* 2, 3, 4; English Club 4; Dramatic Society 4.

Richard T. Fiske, ΔΥ.
93 Caterson Ter., Hartsdale, N. Y.
M.E.; "Dick"; Football 1; Cross Country 2; A.S.M.E. 4.

Ernest P. Foley
10 Strawberry Hill St., Dover, Mass.
E.E.; "Ernie"; Radio Club 1, 2, 3, 4; A.I.E.E. 3, 4; Newman Club 4.

Verne S. Follansbee
15 Exchange St., Leominster, Mass.
A.B.-S.T.B.; Cross Country 1; Unity Club 1, 2, 3; President 4; Universalist Student Council 1, 2, 4.

Maurice G. Freed
1 Fortesque Ter., Lynn, Mass.
B.S.; "Morry"; Chemical Society 1; Menorah 3, 4; Lynn Club 4; Photographic Society 4.

John A. Gage
1374 Massachusetts Ave., Cambridge, Mass.
B.S.

Joseph A. Galazzi
32 Belmont St., Somerville, Mass.
M.E.; "Joe"; Track 1, 2; Cross Country 1, 2; A.S.M.E. 3, 4.

William C. Garner, ΑΤΩ.
6 Albemarle Chambers, Boston, Mass.
Ch.E.; "Bill"; Class Secretary 1, 2; Class President 3, 4; Track 1, 2; Soccer 1, 2, 3, 4; Sword and Shield, Secretary; *Ivy*, Treasurer; Tower Cross, Vice-President; Chemical Society 1, 2, 3, 4; Glee Club 3, 4; Choir 4; Evening Party 4, President.

Louis R. Gens
201 Bruce St., Lawrence, Mass.
B.S.; "Lou"; Chemical Society 3, 4; Dramatics 3, 4; Newman Club, President 4; Lacrosse 1, 2, 3, 4; Wrestling 1, 2; Track 3, 4; Basketball 3, 4; Glee Club 4; Banquet Committee 4.

Gioberti Giangregorio
61 Saratoga St., East Boston, Mass.
B.S.; "Bob"; Football 2.

Walter T. Gilman
18 Oak St., Danvers, Mass.
E.; Orchestra 2, 3; Band 2, 3, 4; Glee Club 2, 3, 4.

Jerome P. Ginley
12 Packard Ave., W. Somerville, Mass.
B.S.; "Jerry"; Football 2, 3, 4.

Thomas P. Glynn, ΘΔΧ.
4 May St., Jamaica Plain, Mass.
A.B.; Newman Club 2, 3, 4; Chemical Society 2, 3, 4; Track 3, 4.

Michael Gold
41 Central Ave., Chelsea, Mass.
C.E.; "Mike"; Wrestling 1; A.S.C.E. 3, 4; Glee Club 3, 4; Tau Beta Pi 4; Track 1.

Wilfred S. Grandison, ΘΔΧ.
65 High St., Charleston, Mass.
A.B.; "Grandy"; Football 2, 3, 4.

Joseph J. Grates, ΑΚΠ.
315 Litchfield St., Frankfort, N. Y.
B.S.; "Chubby"; Football 1, 3, 4; Newman Club 3, 4; Chemical Society 3, 4; Psychology Club 3, 4; Wrestling 1, 2.

Richard F. Greeley, ΦΜΔ.
34 Central St., Hudson, Mass.
C.E.; "Tau"; Soccer 1, 2, 3, 4; Band 2, 3, 4; Basketball 1; Glee Club 2, 3, 4; Tau Beta Pi 4; A.S.C.E. 2, 3, 4.

Ralph A. Hagberg, ΑΤΩ.
32 Burnham St., W. Somerville, Mass.
Ch.E.; "Hag"; Chemical Society 1, 2, 3, 4; Cross Country 1, 2; Lacrosse 1, 2, 3, Freshman Manager 4; A.C.S. 4.

Robert S. Hagen
N. Acton, Mass.
A.B.; "Bob"; Phi Beta Kappa; Football 4; Basketball 4; Dramatics 4; Chemical Society 3, 4; International Relations Club 4.

George E. Hagerty
9 Pine St., W. Concord, Mass.
E.E.

Edwin R. Hansen, ΔΤΔ.
54 Robinson Ave., Braintree, Mass.
B.S.; "Ed"; Manager Freshman Basketball 4; Glee Club 1, 2, 3, Manager 4; *Weekly* 1, 2, Managing Editor 3; Choir 1, 2, 3, 4; Student Council 4; *Jumbo Book* Staff 4; Chemical Society 1, 2, 3, 4.

Kenneth R. Hanson, ΔΤΔ.
43 West St., Stoneham, Mass.
Ch.E.; "Ken"; A.C.S. 1, 2, 3, 4; Lacrosse 1, 3, 4; Track 2, 4; Cheerleader 1; International Relations Club 4.

Israel Harris
39 Gaston St., Roxbury, Mass.
C.E.; "Izzy"; Basketball 1, 2, 3, Captain 4; Baseball 1, 2, 3, 4.

Oliver J. Harris, ΣΩΨ.
207 Blue Hill Ave., Boston
B.S.; "Ollie."

Lloyd W. Hathaway
Forge Rd., Assonet, Mass.
A.B.; Band 1, 2, 3; Glee Club 2, 3, 4; Wrestling 1; Track 1.

Daniel S. Healey, Jr., ΑΤΩ.
24 Hawthorne St., Lynn, Mass.
E.E.; "Dan"; Sword and Shield; Football 1; Track 1; Tower Cross; President Student Council 4; President Interfraternity Council; Chairman, Tufts A.I.E.E.; Soccer 1, 2, 3, 4; Lacrosse 1, 2, 4; Class Marshal 2; Class Secretary 3, 4; Tau Beta Pi 4.

Joel B. Hill
641 Prospect St., Methuen, Mass.
C.E.; "Joe"; Track 1, 2; Interfraternity Council 3, 4; Evening Party Treasurer; Freshman Football Manager 4; A.S.C.E. 4.

Richard A. Hilli
7 Aldie St., Allston, Mass.
M.E.; "Dick"; Track 1, 2, 3; A.S.M.E. 2, 3, 4.

Richard A. Hodges
56 Academy Rd., N. Andover, Mass.
A.B.; Dramatics 2, 3; Assistant Track Manager 2.

John W. Hoffman
298 Centre St., Jamaica Plain, Mass.
B.S.

Benjamin T. Hopkins, ΦΜΔ
Rock Harbor Lane, Orleans, Mass.
C.E.; "Tom"; Soccer 1, 2, 3, 4; A.S.C.E. 2, 3, Secretary 4.

Paul B. Hosmer, ΔY
Spring St., Billerica, Mass.
Ch.E.; Football 2, 3.

Richard J. Hunt
30 Congress St., Stoneham, Mass.
B.S.; "Dick"; Glee Club 1, 2; Chemical Society 1.

Joseph R. Jacyno, ZΨ
56 Avon St., Lawrence, Mass.
A.B.; "Joe"; Tennis 1, 2, 3, 4; Squash 1, 2, 3, 4; Basketball 1, 2; Chemical Society 4; Psychology Club 3.

Dana A. Jones
38 Spring St.,
Melrose Highlands, Mass.
A.B.; Phi Beta Kappa 4.

Harvey W. Katz
157 Vine St., Everett, Mass.
B.S.; "Butch"; Cross Country 1; Baseball 1; Dramatics 2, 3; Menorah 3, 4.

James A. Kaup, ΘΔX
44 Banks St., Somerville, Mass.
E.E.; "Jim"; Lacrosse 1, 2, 3, 4; Class Treasurer 1; Football 1, 2, 3; President Theta Delta Chi; Interfraternity Council 4.

Norman L. Kincaid
86 Bromfield Rd., Somerville, Mass.
A.B.

Marshall B. Kreidberg
68 Topliff St., Dorchester, Mass.
A.B.; "Brad"; Track 1, 2, 3, 4; Cross Country 2; Chemical Society 3, 4; History Club 4; German Club 4; English Club 4.

Stanley R. Larson
467 Huron Ave., Cambridge, Mass.
E.E.; "Stan"; A.I.E.E. 3, 4.

Vito C. Lazzaro
9 Locbenored St., Bradford, Mass.
Ch.E.

Maurice Leader
74 Second St., Chelsea, Mass.
C.E.; "Maish"; Lacrosse 1; Wrestling 1; A.S.C.E. 3, 4.

W. Donald Leslie
69 Morgan St., Melrose, Mass.
B.S.; "Don"; Baseball 1, 2, 3, 4.

Saul C. Levine
36 Judson St., Malden, Mass.
B.S.; "Whitey"; Biology Assistant 4.

David M. Levinson
56 Stedman St., Brookline, Mass.
B.S.; "Dave."

William W. Lewis
29 Cambridge St., Springfield, Mass.
A.B.-S.T.B.; "Bill"; Basketball 1, 2, 3; Soccer 1, 2, 3, Captain 4; Ivy Society; Tower Cross; Student Council; Sword and Shield; Track 1, 2, 3; Baseball 1; Class Committee 1, 2; Victory Banquet Committee 3; Class Marshal 3; A.A. 3, Secretary 4; Class Banquet Committee 1, 2.

Carl A. Linden
22 Summit Ave., Everett, Mass.
E.E.; A.I.E.E. 4; Tau Beta Pi 4.

Irving F. Luscombe
120 Central St., Athol, Mass.
A.B.; "Irv"; Glee Club 1; Track 1, 2; Dramatics 2, 3, 4; Masque Society 3; History Club 4; International Relations Club 4; Pen, Paint and Pretzels 4.

Nathan Madow
126 Bloomingdale St., Chelsea, Mass.
B.S.; "Nate"; Basketball 2, 3; Historical Society 2, 4; Pen, Paint and Pretzels 4; Masque Society 2, 3.

Joseph J. Mangione
45 Alexander Ave., Medford, Mass.
Ch.E.; "Joe"; Glee Club 1, 2, 3, 4; Football 1, 2; Track 1, 2; Wrestling 4; Dramatics 1, 2; International Relations Club; *Weekly* 1, 2, 3, 4; Chemical Society 3, 4.

Herbert B. March, ΘΔX
14 Wall St., New York, N. Y.
B.S.; "Herb"; Baseball 1, 2; Basketball 1, 2.

George Marmer, ΦEΠ
333 Essex St., Lynn, Mass.
A.B.; Track 1; Tennis 2; Orchestra 1, 2, 3; Cross Country 2; Dramatics 2, 3; Menorah 2, 3; Chemical Society 2, 3; Masque 3; Manager Freshman Track 4.

Leonard A. Martinson
58 Thurman St., Everett, Mass.
E.E.; "Len"; A.I.E.E. 3, 4; Tau Beta Pi 3, President 4.

Edward W. Mathews
40 Cedar St., Lawrence, Mass.
B.S.; "Matty."

Harold P. Mattioli, ΦMΔ
20 Atlantic St., Plymouth, Mass.
Ch.E.; "Spog"; Cheerleader 1; Wrestling 1, 2, 3; Chemical Society 2, 3, 4; Evening Party 4.

Paul Maynard, ΘΔX
132 Curtis St., W. Somerville, Mass.
A.B.; "Duke"; Sword and Shield; Football 1, 2, 3, 4; Lacrosse 1, 2, 3, 4; Student Council 2.

John M. Mayo, ΦMΔ
Box 214, Orleans, Mass.
C.E.; "Jack"; Football 1, 2, 3, 4; Basketball 1, 2, 3; Baseball 1, 2, 3, 4.

James M. McClung
135 High St., N. Andover, Mass.
M.E.; "Jim"; A.S.M.E. 4.

James H. McCurtain, ΘΔX
474 Newton St., Brookline, Mass.
B.S.; "Jim"; Baseball 1, 2, 3, 4.

Clark C. McElvein, ΘΔX
153 Mohawk St., Cohoes, N. Y.
B.S.; "Mac."

John J. McKinnon
29 Rogers Ave., Somerville, Mass.
M.E.; "Mac."

Wallace E. McLeod, AKΠ
38 Alpha Rd., Dorchester, Mass.
B.S., "Wally."

Charles S. Morgan
35 Grand View Ave., Medford, Mass.
B.S.; "Charlie"; Chemical Society 3; Historical Society 4.

Ernest L. Morrison, ATΩ
Broadway, Lynn, Mass.
M.E.; "Ernie"; Football 1; Soccer 1; Chemical Society 1, 2; A.S.M.E. 1, 2, 3, Chairman 4; Tau Beta Pi.

Lawrence A. Morrison, ZΨ
199 Audubon Drive, Snyder, N. Y.
A.B.; "Bud"; Junior Manager of Basketball 2, 3.

Robert C. Mountford, ΔTΔ
134 Moore St., Lowell, Mass.
A.B.; "Bob"; Interfraternity Council 3, Vice-President 4; Glee Club 1, 3; Soccer 1; Tennis 1; Assistant Manager of Football 2; Junior Manager of Football 3.

John W. Murray, AKΠ
47 Rogers Ave., Somerville, Mass.
B.S.; "Jack"; Football 1, 2, 3; Basketball 1; Track 1; Newman Club Treasurer 1, 2, 3; Business Manager, *Jumbo Book*.

George B. Needham
40 Fern St., Lexington, Mass.
E.E.; Soccer 1, 2, 3, 4; A.I.E.E. 3, 4; Wrestling 2.

Frederick B. Oakes
22 Winthrop St., Medford, Mass.
A.B.; "Ted"; English Club 1, 2, 3; Phi Beta Kappa 4.

Robert E. Ober
95 Nightingale St., Dorchester, Mass.
A.B.; "Bob"; Band Drum-major 1, 2, 3, 4; *Weekly* 2, 3, 4; Biology Assistant 3, 4.

Rodney Olson, ΔY
921 Broadway, Somerville, Mass.
B.S.; "Rod"; Dramatics 1, 2, 3, 4; Track 1, 2; Photographic Club, President 4; *Jumbo Book*, Photographic Editor 4.

David Packard, ZΨ
1442 Washington St., Canton, Mass.
A.B.; "Dave"; *Weekly* 1, 2, Managing Editor 3, Editor-in-Chief 4; Dramatics 1, 2, 3, 4; Football 1, 2; Tennis 1, Freshman Manager 3, Varsity Manager 4; Vice-President, Student Council 4; Class Tree Orator 4.

Ralph C. Palange
74 Holland St., W. Somerville, Mass.
C.E.; "Ralphie"; Glee Club 3; A.S.C.E. 3, 4.

John C. Palmer
19 Sterling St., Somerville, Mass.
A.B.; "Jack"; Historical Society 1, 2, 3, 4; Soccer 3, 4; Wrestling 4; International Relations Club 2, 3, 4.

Joseph F. Palmieri, AKΠ
2261 84th St., Brooklyn, N. Y.
B.S.; "Joe"; Football 1, 2, 3, 4; Wrestling 1, Manager 4; Newman Club 1, 2, 3; Psychology Club 3; Chemical Society 3; *Jumbo Book*, Assistant Editor 4.

Joseph E. Panza
15½ Albion St., Somerville, Mass.
M.E.; "Beppy"; Newman Club Vice-President 4; A.S.M.E. 3, 4; Cross Country 1, 2.

John Q. Parkhurst
106 Main St., Monson, Mass.
B.S.-S.T.B.; "Queenie."

Lewis H. Parks, ΔTΔ
3 Highlands Ave., Stoneham, Mass.
A.B.; "Lew"; Soccer 2, 3, 4; Basketball 1, 2, 3; Debating 3, 4; Historical Society 1, 2, 3, 4; Glee Club 1, 2, 3, 4; Dramatics 2, 3; *Weekly* Staff 1, 2, 3, 4; International Relations Club 3, 4.

Natale R. Petrell, ΦMΔ.
496 Market St., Rockland, Mass.
B.S.; "Pooch"; Dramatics 2, 3; Newman Club 1, 2; Chemical Society 3; French Club 1.

George E. Phillips
28 Stanley Ave., Medford, Mass.
B.S.; "Flip"; Football 1; Chemistry Club 3; Basketball 3.

Lewis E. Pierce, Jr.
7 Elliot St., Reading, Mass.
B.S.

A. Parks Pinkham
17 Intervale Ave., Medford, Mass.
Ch.E.; "Lydia"; Track Manager 4; Chemical Society 3, 4.

Frank W. Politi
96 Harvard St., Medford, Mass.
Ch.E.; Chemical Society 1, 2, 3; Football 1, 2, 3.

Abraham Pollen
183 Chester Ave., Chelsea, Mass.
B.S.; "Ab"; Phi Beta Kappa; *Weekly* 1, 2, 3, 4; Chemical Society 3.

Lester Popkin
121 Centre St., Brookline, Mass.
B.S.; "Poppy"; Baseball 1, 2; Lacrosse 2, 3.

Robert F. Price
135 Washington Pl., Ridgewood, N. J.
A.B.; "Bob"; Soccer 1, 2; Tennis 1, 2; Debating Council 1, 2, 3, 4; Liberal Club 2; Masque 3; Poetry Club 1, 2; *Tuftonian* 2, 3, 4; Ivy Orator 3; English Club, President 4.

Anthony F. Radvilas, AKΠ
128 Morton St., Stoughton, Mass.
B.S.; "Tony"; Sword and Shield; Ivy Vice-President; Tower Cross Secretary; Chemical Society 1, 2, 3; Psychology Club 2, 3; Dramatics 4; Class Treasurer 2, 3, 4; Football 4; Basketball 1, 2, 3, 4; Baseball, 1, 2, 3, 4; Class Day Committee 4.

Walter A. Randazzo
19 Summer St., Chelsea, Mass.
C.E.; "Randy"; A.S.C.E. 3, 4.

Louis P. Ranieri, AKΠ
396 Cabot St., Beverly, Mass.
B.S.; "Lou"; Wrestling 1, 2; Football 1, 2, 3, 4; Track 2, 3, 4; Ivy; Interfraternity Council 3, 4; Evening Party 4; Class Day Committee 4; Newman Club 3, 4; Chemical Society 3, 4; Psychology Club 3, 4.

D. Stanley Rawson
63 Charlotte St., Worcester, Mass.
A.B.-S.T.B.; "Stan"; Unity Club 1, 4, President 2, 3; Dramatics 2, 3.

William B. Rice
11 Hodgeport Lane, Dover, Mass.
A.B.-S.T.B.; "Bill."

Joseph I. Richmond
31 Hollander St., Roxbury, Mass.
Ch.E.; Menorah Society 3, 4; Chemical Society 1, 2, 3, 4; Basketball 1, 2; Soccer 2.

Milton Richmond
118 Florence St., Everett, Mass.
M.E.; "Milt"; A.S.M.E. 2, 3, 4; Lacrosse 1, 2, 3, 4; Football 1; Wrestling 1, 2.

Alfred A. Roetzer
79 Garland St., Everett, Mass.
M.E.; "Al"; Band 1, 2, Manager 3, 4; Student Council 3, 4; A.S.M.E. 2, 3, 4; Tau Beta Pi, Corresponding Secretary; Track 1; Soccer 1.

Abraham H. Russakoff
73 Howland St., Roxbury, Mass.
B.S.; "Abe"; Tennis 1; Band 1, 2, 3; Orchestra 1, 2, 3; Menorah 1, 2, 3, 4.

Donald H. Russell
35 Sutton St., Peabody, Mass.
B.S.; "Don"; Track 1, 2; Chemical Society 3, 4; Psychology Club 4.

Edward A. Russo
16 Copenger St., Roxbury, Mass.
B.S.; "Ed"; *Weekly* 1, 2; Chemical Society 3, 4; Historical Society 3, 4; Romance Language Club 2, 3; Psychology Club 2, 3.

William A. Saccone
325 Malden St., Revere, Mass.
B.S.; "Gasoline"; Chemical Society 2; Cross Country 1.

Joseph Sarokhan
Paterson, N. J.
B.S.; "Jo"; Wrestling 1; Soccer 1.

Leroy E. Savage
27 Bay State Ave., W. Somerville, Mass.
E.E.; "Roy"; A.I.E.E. 3, 4.

Robert D. Schaffner
Whiting Rd., Dover, Mass.
M.E.; "Bob"; A.S.M.E. 3, 4.

Werner H. Schmidt
9 Edgecliffe Road, Watertown, Mass.
Ch.E.; "Smitty"; German Club 2, 3; Chemical Society 2, 3, 4.

Duncan W. Seavey, ΖΨ
78 Monument St., West Medford, Mass.
M.E.; "Dunc"; Cross Country 1; Track 1, 2; Sword and Shield; Assistant Baseball Manager 2; Radio Society 1, Vice-President 2, 3; Glee Club 1, 2, 3, 4; Interfraternity Council 3; A.S.M.E. 3, 4; *Jumbo Book* 3; Tower Cross.

Francis T. Shannon
73 Moore St., East Boston, Mass.
B.S.

Harry D. Shapiro
12 Marshall St., Malden, Mass.
Ch.E.

Elmer A. Shaw
626 Crescent St., Brockton, Mass.
A.B.; Track 4; Cross Country 4; Orchestra 2, 3, 4; Band 2, 3, 4; Basketball 2, 3; Dramatics 3, 4.

J. Francis Sherman
11 Garfield Ave., Somerville, Mass.
M.E.; "General"; Wrestling 1, 2, 3, 4; Football 1; Newman Club 4; A.S.M.E. 4; Glee Club 3, 4.

Howard B. Shiere
77 Chandler St., W. Somerville, Mass.
B.S.; "Howie"; Chemical Society 1, 2, 3, 4; Wrestling 1, 2; German Club 1, 2; Soccer 3.

Thomas A. Sinclair
52 Dublin St., Machias, Me.
B.S.-S.T.B.

Mitchell S. Skaza
14 Stewart Ct., Bondsville, Mass.
B.S.

Charles F. Smith
Wyman St., Waltham, Mass.
M.E.; "Smitty"; Wrestling 1; Unity Club 1, 2, 3; Wrestling Manager 2; A.S.M.E. 2, 3, 4.

Donald F. Smith, ΑΤΩ
41 Acton St., Wollaston, Mass.
M.E.; "Smitty"; Track 1, 2; Sophomore Football Manager; Cross Country 1.

Oscar Spritz
127 Shurtleff St., Chelsea, Mass.
B.S.; Glee Club 2, 3, 4; German Club 2; Chemical Society 3.

Edward Stern
106 Stanwood St., Dorchester, Mass.
Ch.E.; Chemical Society 3, 4.

Carlton H. Stone, ΦΜΔ
Gates Pond Rd., Hudson, Mass.
M.E.; "Bo"; Class Vice-President 1, 2, 3; Football 1, 2, 4; Baseball 1, 2; Track 1; Sword and Shield; Ivy; Student Council 3.

Richard M. Taylor
38 Winsor Ave., Watertown, Mass.
A.B.; "Dick."

Abraham Teitelbaum
31 Glenarm St., Dorchester, Mass.
Ch.E.; Chemical Society 1, 2, 3, 4, Lacrosse 1, 2, 3.

C. Frederick Tennant, ΦΜΔ
120 Pine St., Manchester, Mass.
Ch.E.; "Fred"; Interfraternity Council 3, 4; Cross Country 1; Assistant Manager of Soccer 2; Chemical Society 4.

Thomas D. Tervo, ΦΜΔ
11 Nelson St., Quincy, Mass.
Ch.E.; "Turk"; Ivy Society; Tower Cross; Football 1, 2, 3, 4; Basketball 1, 2, 3, 4; Baseball, 1, 2, 3, 4.

Paul P. Tetzlaff, ΖΨ
5 Clifton Ave., Marblehead, Mass.
B.S.; "Tighe"; Cross Country 1, 2; Track 1, 2, 3, Captain 4; Class Marshal 1; Student Council 4.

William Edward Tomlinson, Jr.
819 Watertown St., W. Newton, Mass.
B.S.; "Bill."

John Trapuzzano
229 London St., E. Boston, Mass.
B.S.

David A. Tripp
843 Woodland Ave.,
Schenectady, N. Y.
E.; "Dave"; Radio Society 3, 4.

Peter Tsouprakakis, ΑΚΠ
622 Market St., Lowell, Mass.
B.S.; "Soupie"; Chemical Society 2, 3; Football 2, 3.

George J. Versakas, ΑΚΠ
564 Pleasant St., Norwood, Mass.
B.S.; "Gidge"; Wrestling 1; Glee Club 1, 2; *Weekly* 1; French Club 2, 3; Psychology Club 3; Newman Club 1, 2, 3, Treasurer 4; Senior Class Historian.

Irving M. Weiss, ΦΕΠ
17 Walnut St., Ware, Mass.
Ch.E.; "Bob"; Football 1, 2; Wrestling 1; Lacrosse 1; Chemical Society; Ivy Society; Assistant Manager of Baseball 2; Manager of Freshman Baseball 3; Junior Prom Committee; Interfraternity Council 4.

E. Christian Westphalen
11 Rosedale St., Dorchester, Mass.
B.S.-S.T.B.; "Chris"; Choir 3, 4; Glee Club 3, 4; Unity Club 3, 4; English Club 4; Dramatics 2, 3, 4.

Horace F. Westwood
Arlington and Highland Blvd.,
Berkeley, California
A.B.; "Jumbo."

Henry J. White
140 Reservoir Ave., Revere, Mass.
Ch.E.; Chemical Society 1, 2, 3.

Thomas H. Wilkinson, ΔΥ
102 Middlesex St., N. Andover, Mass.
A.B.; "Tom"; President of Delta Upsilon.

Kenneth H. Willard
4 High St., Framingham, Mass.
B.S.; "Ken"; Football 1; Basketball 1; Baseball 1; *Weekly* 2; Psychology Club, 3, 4.

Norton L. Williams, ΣΩΨ
19 Pasadena Rd., Dorchester, Mass.
B.S.; "Norty"; Glee Club 2, 3; Track 2; Varsity Lacrosse Manager 4.

Senior Women

Faith M. Atwood, ΣΚ
Main St., Carver, Mass.
A.B.; "Fifi"; Historical Society 2, 3, 4.

Jane Bailey, ΣΚ
12 Clark St., Medford, Mass.
A.B.; President Panhellenic 4; Swimming Team 1, 2, Captain 3, Manager 4; Hockey Team 2; Historical Society 1, 2, 3, Secretary-Treasurer 4; *Jumbo Book* Staff 4.

Eleanore Bennett, ΧΩ
711 Howard Ave., New Haven, Conn.
A.B.; "Benny"; German Club 1, 2, Secretary 3, Vice-President 4; *Weekly* 1, 2, 3, Jackson Editor 4; Choir 1, 2; Glee Club 1, 2.

Margaret H. Blakely, ΧΩ.
N. Billerica, Mass.
A.B.; "Brik"; French Club 1, 2; English Club 4.

Ruth E. Bockstrom
45 Adrian St., Somerville, Mass.
A.B.; "Stretch"; Tuftconic 1; Swimming 1, 2; French Club 1; German Club 3, 4; Dramatics 4; Psychology Club 4.

Helen Breen
69 Clewley Rd., W. Medford, Mass.
A.B.; Swimming 1, 2; Chairman of Outing Club 4; Student Council 4; Class President 4; Class Marshal 2, 3.

E. Harriet Burk, ΣΚ
38 Powder House Blvd.,
West Somerville, Mass.
A.B.; "Burkie"; History Club 1, 2, 3, 4; Glee Club 1, 2, 3, 4.

Florence R. Campman, ΣΚ
9115 Hollis Court Blvd.,
Queens Village, N. Y.
B.S.; "Flo"; Tuftconic 1, 2, 3, 4; Swimming 1, 2; Choir 2, 3, 4; Glee Club 1, 2, 3, President 4.

Esther P. Carr
346 Mechanics St., Marlboro, Mass.
A.B.; Unity Club 3, 4; Glee Club 4; Orchestra 3, 4.

Katherine J. Carter, ΧΩ
Sanmaur, Quebec, Canada
A.B.; "Kay"; Student Council 2, 3, President 4; Basketball 1, 2; Liberal Club 1, 2, 3; French Club 1, 2, 3; Chapel Orator 4.

Eleanor Champney, ΑΞΔ
51 Amherst St., Nashua, N. H.
A.B.; "Champ"; *Weekly* 1, 2, 3, 4; *Tuftonian* 1, 2, 3, 4; Dramatic Club 4; Masque 2, 3; English Club 4; Dramatics 1, 2, 3, 4; Historical Society 1.

Mary J. Crane
38 Gardner St., Salem, Mass.
B.S.; Newman Club 1, 2, 3, Secretary 4; German Club 2, 3; Psychology Club 3.

Jean E. Crocker, ΑΟΠ
45 Monmouth St., E. Boston, Mass.
B.S.; Unity Club 3, 4; Phi Beta Kappa 4; Glee Club 2; Commencement Speaker 4.

Ruth M. Crowley
45 Clovelly St., Lynn, Mass.
A.B.; "Ruthie"; Tuftconic 1; Basketball 2, 3; Tennis 3; German Club 2, 3, 4; Psychology Club 3, 4; Dramatic Association 4.

Mary E. Cutter
6 Black Horse Ter., Winchester, Mass.
B.S.; "Sue"; Hockey 1, 2, 3; Basketball 2; Tennis 1, 2, 3, 4; Secretary A. A. 3, 4.

Marjorie F. Dame
44 Prichard Ave., W. Somerville, Mass.
A.B.; "Margie"; Glee Club 1; Tuftconic 1; Chemical Society 2, 3; Psychology Club 4; Hockey 1, 2, 3, 4; Basketball 1, 2, 3, 4; Tennis 3; Outing Club 4.

Helen M. Dobbin
86 Hobart St., Brighton, Mass.
A.B.; Newman Club 1, 2, 3, 4; Psychology Club 3; German Club 1, 2, 4.

Mary E. Donning, ΑΞΔ
70 Pratt St., New Rochelle, N. Y.
A.B.; Hockey 1; German Club 1; *Weekly* 2, 3, 4; Assistant Manager of Basketball 3; Panhellenic 3, 4; Student Council 4; Senior-Junior Banquet Committee 3; Class Day Committee 4.

Barbara E. Drechsel, ΑΞΔ
569 School St., Webster, Mass.
A.B.; "Bobby"; Dramatics 1; Glee Club 2, 3, 4; Unity Club 1, 2, 3, 4; French Club 1, 2, 3, 4; German Club 3.

Bernardine P. Drewniany
31 Hopewell St., Taunton, Mass.
B.S.; "Bunny"; Hockey 1, 2, 3, 4; Basketball 2, 3; German Club 3, Social Chairman 4; Chemical Society 3, 4; Outing Club Manager 2, Secretary-Treasurer 3.

Elizabeth A. Dunn, ΑΟΠ
130 Myrtle St., Rockland, Mass.
A.B.; "Betty"; Glee Club 1; All Around Club 2, Treasurer 3, President 4; Dramatics 2, 3; Class Historian 3, 4; A. A. 3, 4; Swimming 2; Student Council 4; Newman Club 2, 3; Basketball Manager 2, 3, 4.

Dorothy E. Farr
Box 210, Keene, N. H.
A.B.; "Dot"; Phi Beta Kappa 4; Poetry 1, 2, 3; Swimming 2; Choir 2, 3.

Florence L. Fienberg
68 South Main Ave., Albany, N. Y.
A.B.; "Flo"; Psychology Club 3, 4; Menorah 1, 2, 3, 4; French Club 1, 2; Mathematics Club 1; Dramatics 2.

Louise M. Fleming
179 Emerald St., Malden, Mass.
B.S.; "Lou"; Chemical Society 1, 2, 3; Newman Club 1, 2, 3, 4; French Club 1, 2; Psychology Club 1.

Lucille E. Fritz
1617 Overing St., Westchester, N. Y.
B.S.; "Lu"; Menorah 2, 3, 4; Swimming 2, 3, 4.

Irene O. Grandmont
475 N. Main St., Brockton, Mass.
B.S.; Chemical Society 4; Psychology Club 3, 4; German Club 2; Newman Club 1, 2, 3; Hockey 1, 2, 3; Basketball 1, 2.

Adele J. Haley, AΞΔ
18 Francesca Ave.
W. Somerville, Mass.
A.B.; "Del"; Dramatics 1, 2, 3, Pen, Paint and Pretzels 4; Class Treasurer 1; Class Secretary 2; Class Marshal 4; English Club 4.

Dorothy E. Hawkins, AOΠ
513 Nelson Ave., Peekskill, N. Y.
A.B.; "Dottie"; Glee Club 1, 2, 3; Dramatics 2, 3, 4; Class Secretary 1.

Genevieve B. Hoberman
115 Salem St., Malden, Mass.
A.B.; "Hobo"; German Club 1, 2, 3, 4; Dramatic Association 4; English Club 4; Basketball 1, 2; Menorah 1, 2; Psychology Club 4.

Mary J. Holmes, XΩ
52 Monroe St., Manchester, N. H.
A.B.

Janet I. Hood, XΩ
71 Vernon St., Hartford, Conn.
A.B.; "Hoodsie"; Tuftconic 1, 2; Glee Club 1; French Club 2.

Janet Ingalls
33 Reed St., Lexington, Mass.
A.B.; "Jan"; Hockey 1, 2, 3; History Club 2; Glee Club 3; Track 2, 3; Basketball 1.

Marjorie E. Johnson, ΣK
S. Orrington, Maine
A.B.; "Marge"; A. A. 1, Treasurer 4; Dramatics 1, 2, 3, 4; Masque Vice-President 3; Class Vice-President 1; Glee Club 2, 3, 4; 3 P's Vice-President 4; Class Treasurer 2; Basketball 1, 2, 3; Tennis 2, 3; Hockey 1, 2, 3, Captain 4; Student Council Secretary-Treasurer 2; Ski Club 4; Banquet Committee 4.

Ona Kapochy
251 Broadway, S. Boston, Mass.
B.S.; Dramatic Association 4.

Constance R. Kenny, XΩ
76 Lawrence St., Waltham, Mass.
A.B.; "Connie"; Tennis 1, 2, 3, 4; Class Secretary 3, 4; Class Day Committee 4; History Club 1, 4.

Adelaide H. Koch, AOΠ
400 Smith St., Peekskill, N. Y.
A.B.; "Kochie"; French Club 2; Glee Club 2, 3; Dramatics 3, 4; Psychology Club 4; Newman Club 2.

Florence M. Lewis, ΣK
2003 Commonwealth Ave.,
Brighton, Mass.
A.B.; "Flo"; Psychology Club 4.

Hildur S. Madsen
8 Gilson Ave., Medford, Mass.
A.B.; Glee Club 1, 2; German Club 2, 3, 4; Dramatic Club 4; Student Council 3, 4.

Helen E. McCarty, XΩ
87 S. Maine St., Randolph, Mass.
A.B.; "Mickey"; French Club 2, 3, 4; Dramatics 1, 2, 3, 4; Historical Society 1; Unity Club 1; 3 P's 4; Panhellenic Tea Chairman 3.

Alice L. Merrill, AΞΔ
811 Commercial St.,
E. Weymouth, Mass.
A.B.; "Lou"; Dramatics 1; Tennis 2; Mathematics Club 4; Glee Club 4.

Barbara Merritt
Wolfeboro, N. H.
A.B.; "Barb"; Historical Society 2, 3, 4; *Jumbo Book* 4.

Dorothy A. Metzger, ΣK
46 Albert Pl., New Rochelle, N. Y.
A.B.; "Dot"; Basketball 1, 2, 3; Glee Club 1, 2, 3, 4; *Weekly*, 1, 2, 3; Tennis 1, Manager 4; Student Council 4; A. A. 4; History Club 1, 3, Vice-President 4; *Jumbo Book*, Jackson Editor 4.

Ruth S. Miller, AOΠ
26 Hillsdale Rd., Medford, Mass.
A.B.; Student Council 2, 3, 4; All Around Club Vice-President 3; Class President 2, 3; History Club 1, 2, 3, 4; Track 1; Basketball 1, 2, 3, 4; Banquet Committee 4; *Jumbo Book*, Assistant Jackson Editor 4.

Marion A. Morrow, ΣK
551 Essex Ave., Gloucester, Mass.
B.S.; Historical Society 2, 3, 4; *Jumbo Book* 4.

Patricia E. Nelson
26 Bellevue Ave., Melrose, Mass.
A.B.; "Pat"; Choir 1; Glee Club 1, 2; Historical Society 2, 3, 4.

Elsie M. Oakes, XΩ
22 Winthrop St., Medford, Mass.
A.B.; Phi Beta Kappa; International Relations Club 4; History Club 4; Class Auditor 4.

Mary E. Perry
11 Chetwynd Rd., Somerville, Mass.
A.B.; Glee Club 1, 2, 3, 4; German Club 3, 4; Chemical Society 3, 4; Unity Club 2, 3; Tennis 1, 2, 3.

Mathilda Pflaumer, XΩ
9 Biscayne Ave., Weymouth, Mass.
A.B.; "Penny"; Class President 1; Student Council 1, 3, 4; Basketball 2; Liberal Club 3; German Club 3.

Charlotte B. Phillips, AΞΔ
22 Curtis Ave., Somerville, Mass.
A.B.; English Club 4; International Relations Club 4; Basketball 3.

Urita A. Pote, AΞΔ
15 Chester Ave., Medford, Mass.
A.B.; International Relations Club 1, 2, Secretary 3, President 4; Dramatics 2; Historical Society 3, 4.

Dorothy S. Resnek
24 Tudor St., Chelsea, Mass.
A.B.; "Dot"; Swimming 1, 2, 3, 4; Menorah 1, 2, 3; German Club 1.

Betty Schluss, ΣK
8 Irving Ter., Cambridge, Mass.
A.B.; 3 P's Secretary 4; Swimming 2, 3, Captain 4; Hockey 2, 3; Masque 2; Tree Orator 4.

Priscilla M. Seavey, XΩ
78 Monument St., W. Medford, Mass.
A.B.; "Scilla"; Dramatics 2, 3; French Club 3; Senior Banquet Commmittee 4.

Ruth E. Sherry, ΣK
52 Shepherd Rd., W. Medford, Mass.
A.B.; "Sherry"; Hockey 1, 2, 3, 4; Basketball 1, 2, 3; Tennis 1, 2, 3; All Around Club 3, 4; A. A. Vice-President 3, President 4; Banquet Committee 4; Glee Club 3, 4; Ski Club 4; Student Council 4.

Pauline Skornik
5 Piedmont St., Salem, Mass.
B.S.; "Polly"; Newman Club 1, 2, 3; Chemical Society 3; Psychology Club 3, 4; French Club 2.

Susan I. Stewart
249 Mason Ter., Brookline, Mass.
A.B.; "Sis"; Glee Club 1, 2, 3, 4; Choir 1, 2, 3, 4; German Club 2, 3, 4.

Louise O. Swenson, AΞΔ
16 Mt. Hood Ter., Lynn, Mass.
A.B.; "Lou"; German Club 1, 2, 3, 4; Masque 2, 3; Chemical Society 4; Student Council 3, 4; Class Day Committee 4; Class Treasurer 3, 4; Banquet Committee 4.

Rose C. Traniello
3 Poplar St., Somerville, Mass.
A.B.; Basketball 1, 2; Dramatic Association 4; Tennis 1, 2; Newman Club 1, 2, 3, 4; French Club 1, 2, 3, 4; Psychology Club 4; Basketball 1, 2.

Jane N. Tyrrell, XΩ
15 Highland Ave., S. Berwick, Maine
A.B.; Historical Society 1; Dramatics 1; Swimming 1, 2; Tennis 2; Panhellenic 3, Vice-President 4.

Marjorie P. Upton
Salem, Mass.
A.B.; "Marj"; Student Council 3, 4; Glee Club 4; Basketball 1, 2; Unity Club 1, 2, 3, 4; Tuftconic 1, 2; Liberal Club 1, 2.

Anne K. Van Auken
U. S. Navy Yard, Charlestown, Mass.
A.B.; Historical Society 2, 3.

Gloria van Wart, ΣK
Middlesex Road (Box 307),
Glenbrook, Conn.
A.B.; Historical Society 1, 2, 3, 4; Dramatics 1, 2, 3, 4; Pen, Paint and Pretzels 4; Hockey 2; Basketball 1, 2, Class Vice-President 3, 4; Banquet Committee 3, 4.

Tufts Senior History

Act I

Frosh: I say there, Punster, will you bear with me while I relate to you the most interesting experience of my life?
Punster: I have the feeling that I was there too, Frosh, but carry on and surely I shall catch you at some omissions.
Frosh: Ah, control yourself, Punster; your scandalous reports will be of harm to you yet. Now sit back at ease and let me on with my story.

In the fall of 1932 I found myself on the college "hill." As a matter of fact, I did not find myself for months after my arrival. The novelty of college life kept me in a daze for quite some time. I was put through all kinds of degrees—filling out pedigree and program cards at Ballou Hall—rushing from building to building—gasping for air at the new Cousens gym—ah, I must linger a while here and tell you about our findings.

Incidentally, Punster, I use the word "our" now because at this time I realized that I was only one of the class of 1936, and that I had a large number of classmates in the same boat as I myself was. And so, there in the nude or less, we gathered the following information—that the original enrollment was 251—that Tinney was the heaviest at 198½ pounds—that William Buckley was the lightest at 100 pounds—that Bill was also the shortest at 5 feet ½ inch—that Chace was the tallest at 6 feet 2¾ inches—that Freed and Kilbourn had the strongest right hand grip at 160 and "Izzy" Harris, the strongest left at 145. Well, let's go on, Punster. We encountered many other flurries immediately afterwards—meeting the profs with stony faces—buying our equipment and hats, the dumb-looking things—learning how to talk, think, eat, and pass the salt simultaneously—fraternity rushing—and meeting up with the sophomore police force.
Punster: What a bunch! What a bunch! And especially that guy they called "Brownie."
Frosh: Watch your tongue, Punster. There is no need for you to be so specific. Well, by this time we had made ourselves at home more or less and began to get the swing of college activities. Before long, the Freshman football team moulded itself around Captain Smith, but Dame Fortune turned a cold shoulder, for the only game won was the Sophomore encounter. The basketball team under Captain Radvilas, the wrestling team under Ben Davies, and the baseball team were also clinging to the short ends of their contests. Meanwhile, other affairs were taking place on the "hill." We enjoyed our dinner at the Freshman banquet, but lost it all as energy for the tussle with the Sophomores afterwards. The brutes had their fun until their term bills came out again. At about the same time we chose our class leaders, electing Packard, Stone, Batchelder, Smith, and Maynard. The weeks rolled by and when we met up with our first final exams, we knew that the year was over. What say, Punster?

Punster: Well, fair, but had you let me say more, I would have added some color.

Act II

Soph: Listen here, Punster, I had a chat with Frosh and he told me that you were a very good listener. Won't you hear the story of our sophomore year at Tufts?
Punster: I don't mind listening, but I can't seem to get a word in edgewise, and I have some things I'd like to spill too.
Soph: Your turn will come, but listen and you will be all the wiser. I must begin our story sadly for at the beginning of the year we suffered the loss of Louis Woleck. Let us pay tribute to a most worthy classmate.

The members of the class showed a marked change in character. At this stage, there seemed to be no one better in the entire universe. However, this was not unexpected, for there is that time in everyone's life. The Sophomore banquet was rather

quiet due to the "lecture" given by Professor Miller. When election time drew around we chose Packard, Stone, Garner, Radvilas, and Healey. The Sword and Shield found Smith, Healey, Garner, Johnson, Stone, Davies, Duncan, Lewis, Mann, Maynard, Radvilas, and Seavey as patrolmen.
Punster: If I remember correctly, Johnson and Maynard neatly filled in "Brownie's" shoes, did they not?
Soph: Forget it, Punster, forget it. That's a thing of the past now. Passing farther, we found that Madow, Packard, and Coolidge were participating in dramatics; Price and Davis were active on the Debating Council; Price and Benoit made the *Tuftonian* Staff; Radvilas and Harris earned letters in basketball; Donnelly and Borden made a hit at baseball. Bad luck followed our class teams again, and we lost our class flags as we did in our Freshman year. You know, Punster, it wasn't long before we faced our second final exams and so I must conclude our story.
Punster: You too lack color, and I have yet to say my piece.

ACT III

Punster: You need not ask, Junior, for I know that you want me to hear your story, too. However, I'm going to say my piece right now——
Junior: But wait, Punster, I shall not be long and then you can have the floor. Our class had fully found itself by the beginning of the Junior year, and as days went by its members were becoming more and more dignified. For officers we elected Garner, Stone, Healey, Radvilas, and Lewis. The Ivy society was prominent with Duncan, Ranieri, Weiss, Tervo, Radvilas, Coolidge, Lewis, Garner, Stone, and Johnson. These men showed their worth during our most successful Junior Week. At the prom, we danced to the music of Fletcher Henderson——
Punster: I'd like to add a word or two about the men's favors——
Junior: No, no. Not now, Punster. I must run along for my story is ended. I fear that the books had the edge on other activities and hence my story is short.

ACT IV

Senior: Ah, there you are, Punster. I've been looking all over the "hill" for you.
Punster: Yes, I have a few words I must have with you——
Senior: Listen to this first, my kind friend. We started our Senior year with a bang. We chose our permanent officers with Garner, Coolidge, Healey, Radvilas, Donnelly, and "yours truly" filling the roles. Tower Cross has been functioning nicely with Duncan, Bracken, Donnelly, Tervo, Radvilas, Seavey, Lewis, Garner, Johnson, and Healey. The Class Day Committee with Bristol, Bowler, Ranieri, and Radvilas should provide an enjoyable week; so too, the Banquet Committee with Lewis, Gens, and Carlson.

However, we met a sad event again when we lost Doctors Lane and Winslow from our faculty. We sincerely hope that they can soon return for the benefit of those we leave behind. For some of our classmates, Medical School worries cropped up and to them we extend our sincerest good wishes.
Punster: Don't you think that idea of Murray and Benoit about "Mr. Tufts" was pretty good?
Senior: Yes, of course, and that distinction went to Radvilas, hereafter to be known as Anthony "Tufts" Radvilas. Now, my dear Punster, I am about finished and must leave you.
Punster: Please hear my piece. The others have all deserted me. To whom it may concern, for I know it isn't any of my business, it behooves me to mention my "matrimonial preludes." They go in order, and I shall be angry with myself if I forget any. Among the most noticeable were, Herb and Flo, Bill and Edith, Joel and Elaine, Dan and Charlotte, Anthony and Pete, Irving and Esther, Tommy and Kay, Dunc and Nels,—— Oh, I could say many others but I can see that you're getting angry at me.
Senior: You do get around, don't you, Punster?

GEORGE J. VERSAKAS,
Class Historian.

Tufts 1936 Statistics

Best All Around	RICHARD JOHNSON
Best All Around Athlete	ANTHONY RADVILAS
Best All Around Outside Athletics	LEROY BENOIT
Best Physique	ANTHONY RADVILAS
Best Natured	BENJAMIN DAVIES
Best Line	JOHN MURRAY
Best Dancer	PAUL MAYNARD
Best Dressed	DANIEL HEALEY
Most Respected	WILLIAM LEWIS
Most Popular	WILLIAM GARNER
Most Collegiate	JOHN MURRAY
Most Typical Tufts Man	ANTHONY RADVILAS
Most Scholarly	FRED OAKES
Most Likely to Succeed	LOUIS GENS
Most Thorough Gentleman	LOUIS RANIERI
Most Likely Bachelor	RICHARD HODGES
Most Dramatic	STANLEY RAWSON
Most Talented	NORMAN CARLSON
Done Most for the Class	JOHN MURRAY
Most Obliging	LOUIS GENS
Most Popular Member of the Faculty	PROF. MAYNARD
Class Politician	WILLIAM LEWIS
Greatest Drag with the Faculty	DAVID PACKARD
Greatest Drag with the Women	HERBERT MARCH
Class Shark	PHILIP DAVIS
Class Woman Hater	ELMER SHAW
Wittiest	ROBERT PRICE
Greatest Socialite	JOSEPH PALMIERI
Busiest Man about College	JOHN MURRAY
Most Handsome	THOMAS GLYNN
Changed the Most	JOSEPH PALMIERI
Changed the Least	RICHARD TAYLOR
Man of the Hour	PAUL MAYNARD
Favorite Coach	SAM RUGGERI
Favorite Sport	FOOTBALL
Hardest Year in College	SOPHOMORE
Pleasantest Year in College	SENIOR
Most Popular Jackson Girl	GLORIA VAN WART
Most Popular Women's College	RADCLIFFE
Most Popular College Personality	LEO LEWIS
Pride of Jackson	GEORGE VERSAKAS
Favorite Girls' Dormitory	RICHARDSON
Thing Most Needed in the College	SWIMMING POOL

Jackson Senior History

September, 1932 Entrance of new freshman class—green like the others was the impression of the upper classmen. What a surprise they were in for! Rumor had it that we were to be the first victims of scholastic aptitude tests. A feeling of terror shot through us all. Said rumor was carried out in Packard Hall. Upon leaving this ordeal, we were greeted by photographers from Boston papers. Consoled by the fact that our shining faces would be in the next day's papers, worries and fears soon left us. Preregistration and Freshman Reception helped add to the confusion and excitement. Classes come next. My, what a difference between college and high school! Freshman Class Officers are the next thing. "Red" Pflaumer was elected president; "Jan" Robinson, vice-president; "Dottie" Hawkins, secretary; Adele Haley, treasurer; "Pat" Smith, marshal, and Martha Henderson, historian.

Our class soon made itself known by the quality of its athletes. "Sherry," "Pat," "Marge" Dame, Ruth Miller, "Marge" Johnson, Helen Breen, and Gloria were responsible for this in hockey and basketball. Jane, Helen, Betty Schluss, and "Dotty" Resnek were valuable additions to the swimming squad. Before we knew it, mid-years were upon us. What a bewildered group we were then—but we managed to pull through. Then came the spring. The best time of the year we were told. In April, the spring formal was our first big dance. May brought with it Jackson Day and sub-freshmen. Could we possibly have been so timid? With the real hot weather, came our first finals. They had a bit more terror to them than mid-years. Maybe it was the heat!

Sophomore year began with some changes in officers. Ruth Miller became our new president; Nella VanWinklen, vice-president; Adele, secretary; "Marge" Johnson, treasurer, and "Nita" Bartlett our marshal. This year the class of '36 made its entrance in dramatics. "Fran" Card was the leading lady in "Dover Road," Gloria in the "Lawless," and it was in this play that Betty Schluss made a name for herself as a character actress. Betty Dunn had the part of a "cotton picking child." All Around Club sponsored a recital of compositions of Mrs. Leo Lewis in chapel followed by a reception. Jackson glee club and choir contributed to this. Junior Day came around and it was the first one in which the class of '36 was really active. "Sherry," Ruth Miller, and Kay Carter were vice-presidents of the Student Council, All Around Club, and Athletic Association respectively. June came and our sister class graduated. My, but we are growing up!

In our junior year we emerged from our shells. "Fran" Card is our first bride. "Nita" has left us for Art School. Martha Henderson transferred to "Duke." Her departure brought about a rather early class meeting to appoint a new historian. Betty Dunn was elected to take her place. The fall and winter started off with a bang. A victory banquet for our undefeated and untied football team. We sure were glad that we came to Tufts. Bad weather sets in. Sure is hard trudging down to Hooper House. Mid-years. Amount of snow so great that exams are postponed. Result is that we all don ski suits and hike to the square in the bitter cold. After vacation, "Three P's" puts on "Councillor at Law." Marge Johnson has lead. Betty Schluss becomes famous as the "Telephone Operator." Spring again. Much excitement in anticipation of Junior Week-end. Junior Prom gives us Fletcher Henderson and his band—Enuf said! Junior Day begins with awards. Kay Carter is president of Student Council, Betty Dunn heads the All Around Club, "Sherry" is president of the Athletic Association, and Eleanore Bennett is Jackson editor of the *Weekly*. Class officers were the same except for two changes—Helen Breen was elected president, and Adele, marshal. We have made our debut. June brings Pops, Class Day, and Commencement. We only have another year.

September 1935. Our year has come. Seems rather strange not to see any upper classmen around. Pat Smith did not return. This leaves Pan-Hell without a president

and the basketball team without a captain. Meetings take place and Jane Bailey and "Marge" Dame take over Pat's duties. The fall sees Flo Fienberg keeping Helen McCarty company by sporting an engagement ring. Shortly after our return, were academic awards. Jean Crocker, Dot Farr, and Elsie Oakes represent Jackson in Phi Beta Kappa. Jean is also to be our commencement speaker. After Christmas vacation, "Marge" Johnson causes excitement with her diamond. Did you ever stop to consider the number of rings and pins in the class? No wonder so many advocate a course in marriage as being practical! Oh, yes, there's our Junior-Senior Banquet. This is our second one. It was held at the Riverbank Court Hotel. Of course it was the best ever. Much credit goes to Gloria and Nan Ellis who were in charge. Our president, Helen Breen, was always a hustler, so thanks to her I am able to include in this history the results of the elections for commencement activities. Mary Donning, and Connie Kenny are to represent us on the class day committee. On the banquet committee are Ruth Miller, Priscilla Seavey, and "Marge" Johnson.

When freshmen, graduation seemed like some distant dream, and we could hardly wait for it. Now it has arrived, we are a bit frightened by it and wish we had a longer time to spend here on this Hill. Yes, they were good times we had, but now we are grown up and must face the world and make a name for ourselves, and make our college proud of us as we have been of her.

BETTY DUNN,
Jackson Historian.

The Library Path

Eaton Memorial Library

Jackson 1936 Statistics

Best Looking	MARY HOLMES
Best All Around	MARJORIE JOHNSON
Best Figure	ANN VAN AUKEN
Best All Around Athlete	MARJORIE DAME
Best Natured	RUTH SHERRY
Most Practical	IRENE GRANDMONT
Best Liked	MARY DONNING
Most Democratic	KATHERINE CARTER
Best Dancer	FLORENCE LEWIS
Best Dressed	LUCILLE FRITZ
Most Respected	KATHERINE CARTER
Best Poised	HARRIET BURK
Most Popular	GLORIA VAN WART
Sweetest	DOROTHY HAWKINS
Most Absent-Minded	HELEN BREEN
Most Typical Co-ed	GLORIA VAN WART
Most Scholarly	DOROTHY FARR
Most Likely to Succeed	ELEANOR CHAMPNEY
Best Actress	ELIZABETH SCHLUSS
Most Talented	ELIZABETH SCHLUSS
Most Obliging	BARBARA MERRITT
Wittiest	ELEANOR CHAMPNEY
Greatest Socialite	FAITH ATWOOD
Most Popular Faculty Member	DR. HERBERT BARRY
Busiest Woman about College	DOROTHY METZGER
Best Combinations of Brains and Beauty	JEAN CROCKER
Most Vivacious	HELEN BREEN
Changed the Most	JANET HOOD
Most Sincere	KATHERINE CARTER
Most Business-Like	ELEANOR CHAMPNEY
Smoothest	FLORENCE CAMPMAN
Biggest Heart Breaker	FLORENCE CAMPMAN
Most Dignified	MARION MORROW
Best Sport	RUTH SHERRY
Most Feminine	DOROTHY HAWKINS
Best Conversationalist	MARJORIE JOHNSON
Done Most for the Class	RUTH MILLER
Most Charming	ANN VAN AUKEN
Cutest	ADELAIDE KOCH
Most Distinctive	MARY HOLMES
Most Friendly	CONSTANCE KENNEY
Most Pleasing Smile	DOROTHY METZGER
Most Sophisticated	FAITH ATWOOD

Jumbo—Mascot at Tufts

To the Editor of the 1936 Jumbo Book:

This is an account I wrote for the newspaper here some nine years ago. The incident is as vivid in my memory to-day as it was that day in September 1885. I do not think that I could give you a better description than this. I hope it will serve your purpose:

Forty years ago to-day Jumbo, king of the creatures of the wild, a living reminder of the dinotheriidae pre-historic times, and probably the greatest show attraction ever brought to the continent of America, met death in the local yards of the C.N.R., then the Air line of the Grand Trunk Railway, killed by a freight engine. And so this mammoth of the jungles met an untimely death, for he was young, quite young, as the years of elephants are counted.

Of that body which lay in a bulking dark hulk across the railroad tracks on that memorable night forty years ago nothing remains today except a nail from a little toe, which is now in my possession. The huge skin and skeleton bones were presented to the Smithsonian Institute at Washington by P. T. Barnum, owner of Jumbo. Jumbo's hide now stands in the Barnum Museum of Natural History at Tufts College. Jumbo's fame lives on, his name comes as readily to the tongues of school children today as on that night when two pop-eyed youngsters fled in wild terror down the railway embankment away from the engine of death and the confusion at the elephant cars.

Jack Row and myself, boyhood chums, had witnessed the circus performance in the afternoon. Lured by the glamor of the big tents, we found ourselves back at the circus grounds in the evening. What boy with a creative imagination can resist the spell of the circus? We watched the loading into cars of some of the other circus animals and then, when Jumbo left the main tent after contributing his share to the performance, we gigged along behind the great shuffling beast. Jumbo's death, the shrill trumpeting of the beast as it careened down the tracks in terror before the oncoming locomotive, the cries of the attendants, the straining crowding pack of humanity when news of Jumbo's death flashed through the circus grounds and city almost as quickly as a chain of lightning runs its course in the sky—all these, and many more details are as fresh in my mind today as when, a badly scared kid I saw the whole dreadful tragedy enacted.

Jumbo and His Friends

Jack and I had seen them bring Jumbo out of the big tent and as the keeper, with Jumbo and a dwarf elephant "Tom Thumb" started for the tracks we followed. In order to expedite loading the circus em-

ployees had broken down the fences along the right of way and left an open gap in the string of cars standing on the siding so they could pass through and onto the main track. This saved them the time it should take to go the length of the circus grounds, reach the tracks by the street crossing and return to the elephant cars.

As Matthew Scott, keeper, led the way up the steep side of the embankment and Jumbo's great frame loomed black against the pale translucent green of the sky, I turned to my chum and in awe struck tones said, "Gee, what would happen if a train hit him." What would happen was beyond the conceivable imagination of either, so in wondering silence we followed after Jumbo.

Several cars stood between the opening and the "Palace Car" specially made for Jumbo. Just as they reached Jumbo's car the whistle of an approaching train came quivering on the night air.

"What line is that train on," asked Scotty sharply as he swung around to the flagman whose duty it was to stop approaching trains, but who, fascinated by the king of elephants, had delayed to see him loaded into his car.

"My God, it's on our track," and he began running eastward along the ties. Almost at the same instant the headlight bathed the scene in white light as the freight train, in charge of engineer Wm. Burnip dipped over the horizon and rattled down the grade to St. Thomas.

The flagman was frantically waving his lantern, trying to stop the oncoming train but those were the days before air brakes were in use on the railroads. Scotty realized the danger. He swung the giant pachyderm around on his hind feet in the direction from whence they had come. "Run, Jumbo, Run," he cried, half sobbing. And Jumbo ran.

When Jumbo swung around, he just brushed me, half knocking me down the side of the embankment. I rolled to the bottom and by that time the train, its whistle blowing and the sparks flying from the brakes which had been set, had almost reached the spot where I had been standing. I could see Jumbo running down the tracks, taking such big steps that it seemed as though he surely could have stepped over the line of box cars between him and safety. His trunk was held high in the air and his trumpeting sent paralyzing shivers down either side of my spine. Fear, the black gnawing fear of death was in the beast's heart. As that weird unnatural cry of the doomed beast sounded high and shrill above all else, circus and railway employees stood rooted to the spot.

I had leaped for the fence, trying to tumble over as boys do when they are in a great hurry, my head just balancing over the fence and my feet and legs dangling on the railroad side. One convulsive kick would flop me completely over. At that moment the locomotive struck the small elephant, hurtling him down the embankment and against a telephone pole. The force of the impact caused the elephant to carom off the pole and against the fence. The vibration was terrible. I was helpless

and it seemed to me that I should never get off that fence alive. Finally I got over and started to run.

Jumbo in the meantime had kept on at break-neck speed. He remembered the opening in the line of cars, but half crazy with the fear of the screeching thing bearing down on him, ran two car lengths past the opening before he realized his mistake. He stopped and turned. Then it was that the pilot of the engine struck him. Jumbo's head was driven between a box car and flat car and as the weight and power of the engine threw him over on his side, his neck was broken.

I, too, soon met disaster, as in fright I ran heedless of direction and glancing back over my shoulder until I pitched headlong into a ditch cutting across the field. When I got to my feet again, breathless, bruised but somewhat sobered, I went back.

The end of Jumbo was pitiful. The animal, now almost powerless, reached out its long trunk, wrapped it around the trainer and then drew him down to where that majestic head lay blood stained in the cinders. Scotty cried like a baby. Five minutes later they lifted him from the lifeless body. Death separated the two, man and beast, who for twenty-one years had been constant companions and between whom had gradually formed a deep rooted affection strong as it was strange.

That night Scotty laid down beside the body of his friend. At last exhausted from the strain, he fell asleep. While he slept, some vandal cut a huge slice from Jumbo's ear. When Scotty discovered this in the morning, he said things which are not fit to print. I honestly believe if he could have laid hands on the person who did that deed he would have killed him.

It was in the morning when I returned to the scene that I found Jumbo's toe nail. The pilot of the engine was buried three feet deep in the cinders and gravel. The engine and two cars had been thrown off the rails when Jumbo was hit. That day they skinned Jumbo, the skin weighing 3,250 pounds on Griffin's scales.

For a month after the death of Jumbo I would wake up every night in a cold sweat, the vision of a monster elephant galloping along a railway track stepping over cars, rivers and whole continents, of an engine of death with fire and smoke pouring from the chimney and a rain of sparks from the wheels, standing out clear in the inky blackness of my room and the blood curdling trumpeting of Jumbo ringing in my ears.

Jack Row and I were practically the only eye witnesses of the collision excepting employees of the circus and railroad and it was as a witness in an expected law suit to determine responsibility that I was taken to New York. I was a week in New York, stopping at one of the best hotels, where I used to sit for hours fascinated as I watched the darkies sweep the checkered floor of the rotunda. All expenses were paid and at the end of the week I returned home without having had to enter court, railroad and circus having reached an agreement between themselves. Barnum received $10,000 and free transportation over the railroad for his circus for one year. There were twenty-three in the party which went to New York from St. Thomas in charge of the station master, the late James A. Stewart.

After the death of Jumbo, Barnum circulated a story which was printed in the United States press as genuine, to the effect that Jumbo had been killed while trying to save a baby elephant. The great circus proprietor, who was a master hand at publicity, let it be known that the giant elephant had, when he saw the impending danger, thrust the baby elephant off the tracks and charged the locomotive. Nothing could be further from the truth as Jumbo was turned around by Scotty his keeper, and when told to run waited not for the command to be repeated.

While the circus was in St. Thomas everything in which Jumbo's name was mentioned was taken as a hoax much the same as statements made on the first of April are generally given little attention.

When I got home that night, the first thing I said was as I ran breathless into the house was "Jumbo has been killed." My father thought I was joking. Moreover it was after eleven o'clock and I should have been home long since. "I'll Jumbo you," my father replied. But mother noticing how white I was and the excited look in my eyes asked me for the whole story.

Yours very truly,
Edgar H. Flach

BARNUM MUSEUM OF NATURAL HISTORY
•
•
•
HOME OF JUMBO

STARKWEATHER GATE AND MINER HALL

WEST HALL AND PATH TO PACKARD AND EAST HALLS

Young Keith
Boyd Goodall Rendall

Tufts Junior Officers

WILLIAM GOODALL
President

JOHN B. RENDALL, Jr.
Vice-President

ROBERT B. BOYD
Treasurer

WILLIAM P. YOUNG
Secretary

ROGER S. KEITH
Marshal

Farnsworth Elliot Jensen
Ellis Spain Ruggles

Jackson Junior Officers

ELIZABETH SPAIN
President

NANCY B. ELLIS
Vice-President

DOROTHY E. RUGGLES
Secretary

EMILIE U. FARNSWORTH
Treasurer

GERTRUDE T. ELLIOT
Marshal

AUDREY L. MORAN
Social Chairman

EDITH C. JENSEN
Historian

GRACE M. KELLEY
All Around Club Rep.

Harris Carr
Watson Folsom McGee

Tufts Sophomore Officers

ROBERT S. FOLSOM
President

EDWARD J. HARRIS
Secretary

JOSEPH L. WATSON
Vice-President

FRANCIS J. McGEE
Treasurer

EUGENE J. CARR
Marshal

Fitzpatrick O'Brien Corbett Bonner
March Harris Jepson

Jackson Sophomore Officers

EDITH HARRIS
President

MARION H. JEPSON
Vice-President

BARBARA J. MARCH
Secretary

JANE A. FITZPATRICK
Treasurer

CARMELITA S. CORBETT
Marshal

LOIS M. O'BRIEN
Social Chairman

DORIS M. BONNER
Historian

EMILY FEDOR
All Around Club Rep.

Payzant Dodwell
Cowdery Day Sweeney

Tufts Freshman Officers

HENRY W. DAY
President

DONALD G. PAYZANT
Secretary

JOSEPH J. SWEENEY
Vice-President

DONALD A. COWDERY
Treasurer

JAMES L. DODWELL
Marshal

Burnham Finger MacKenzie McMenimen Kellogg
Auer Foster Maclachlan

Jackson Freshman Officers

EILEEN M. FOSTER
President

CHARLOTTE A. F. AUER
Vice-President

RHODA MacKENZIE
Secretary

JANET L. MACLACHLAN
Treasurer

MARYNOYES KELLOGG
Marshal

EILEEN M. McMENIMEN
Social Chairman

MARJORIE B. BURNHAM
Historian

MARJORIE FINGER
All Around Club Rep.

BLANCHE L. DOWNING
Athletic Association Rep.

BOOK III

ORGANIZATIONS

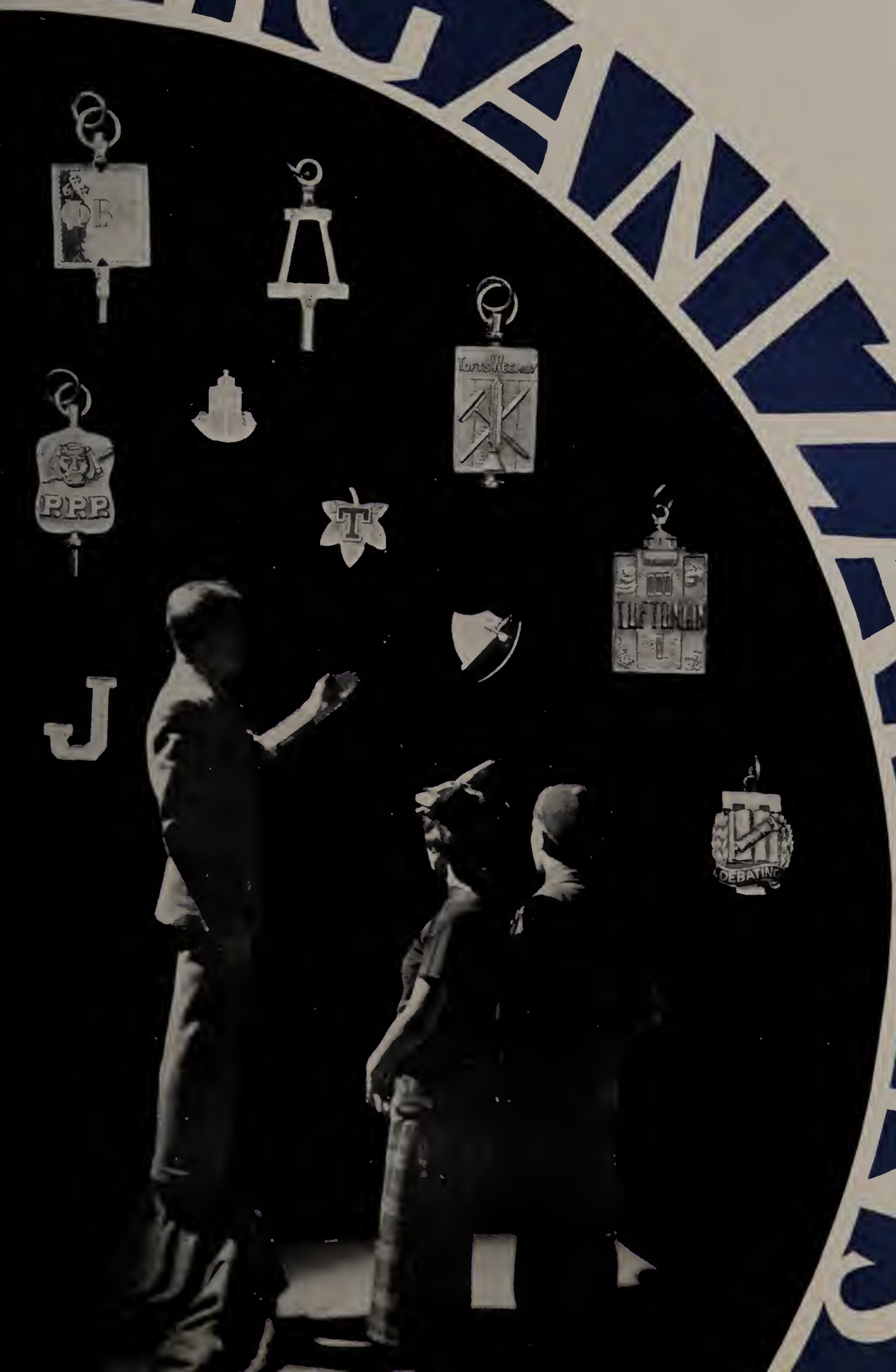

Lewis Duncan Roetzer Keith Donnelly Tetzlaff Coolidge
Hansen Bracken Healey Packard Benoit

Tufts Student Council

The Student Council, formed at Tufts in 1924, controls and regulates all matters concerning student life and activities. This is composed of members representing the various major sports and other extra-curricular activities on the hill. The policy of the Council is to deal with problems and suggestions brought up by these various activities. In cases of misdemeanor or infringement of college rules, the Council, after fair trial at which it is present, presents its conclusions and recommendations to the president of the college, who has the final word in enforcing the rules. The Council serves an important purpose in its relations with the student councils of other colleges. These relations help to advertise the name of Tufts College and, in fact, to bring all colleges in closer touch with each other.

COUNCIL MEMBERS

DANIEL S. HEALEY, Jr.	*President*
DAVID PACKARD	*Vice-President*
WILLIAM O. BRACKEN	*Secretary*

Leroy J. Benoit '36
Robert T. Coolidge '36
George W. Donnelly '36
Richard S. Duncan '36
Edwin R. Hansen '36
Roger S. Keith '37
William W. Lewis '36
Alfred A. Roetzer '36
Antone J. Spath '37
Paul P. Tetzlaff '36

Breen Cole Upton Metzger Miller Madsen Ellis Donning
Pflaumer Swenson Spain Carter Edith Harris Elizabeth Harris
Sherry Dunn

Jackson Student Council

The Jackson Student Council is composed of the President of each class; a House President from each dormitory; and a President, Vice-President and a Secretary-Treasurer, elected by the entire student body. There is also an off-Hill representative elected by the off-Hill students, an N. S. F. A. Secretary elected by the Council. This year the Presidents of All Around Club and the Athletic Association were invited to attend the Council meetings on each Tuesday to discuss student problems and to pass judgment on all infractions of the college rules. This Council also aids in the entertaining of the sub-freshmen and sponsors the formal dinners held in the College dining rooms every month.

KATHERINE J. CARTER '36 — *President*
ELIZABETH SPAIN '37 — *Vice-President*
EDITH HARRIS '38 — *Secretary-Treasurer*

Helen Breen '36
Rachel Cole '39
Mary Donning '36
Elizabeth Dunn '36
Nancy Ellis '37
Elizabeth Harris '37
Hilda Madsen '36
Dorothy Metzger '36
Ruth Miller '36
Mathilda Pflaumer '36
Ruth Sherry '36
Louise Swenson '36
Marjorie Upton '36

Tervo Seavey Bracken Duncan
Donnelly Radvilas Johnson Lewis Garner Healey

Tower Cross Society

Membership in Tower Cross, the Senior honorary society, is one of the highest honors which an undergraduate can receive. The ceremony for the announcement and installation of members is held publicly at a Chapel service. Tower Cross has many duties, among which are to supervise interclass contests, to run Tufts Night and other rallies, to police regular Chapel meetings, and to act as Athletic Association Nominating Committee. The members, which are elected by the Junior Class in May, are pledged to use every effort to promote the greatest good of the college.

WILLIAM W. LEWIS	*President*
WILLIAM C. GARNER	*Vice-President*
ANTHONY F. RADVILAS	*Secretary-Treasurer*
RICHARD JOHNSON	*Marshal*

William O. Bracken
Richard S. Duncan
Duncan W. Seavey
George W. Donnelly
Daniel S. Healey, Jr.
Thomas D. Tervo

Goodall Keith Bratenas Bentley Boyd Young Rendall Kyrios Redshaw Spath

Ivy Society

The Ivy Society, honorary society of the Junior Class, was founded in 1901. Its purpose is to break down factional lines within the college. The members are elected by the Sophomore Class in May. Its chief duty is the publishing of the *Ivy Book*, a task which is of great value to the college. Since 1926 the book has been presented to the students and faculty members every year. Other duties of the society are to take charge of Junior Day and the Junior Prom, select the class blazers, run dances after the basketball games, look after athletic trophies and collect group pictures of the current teams.

JOHN B. RENDALL, Jr.	*President*
LINCOLN L. REDSHAW	*Vice-President and Secretary*
ROBERT B. BOYD	*Treasurer*

Paul G. Bratenas
Roger S. Keith
Antone J. Spath

William Goodall
Lewis A. Kyrios
William P. Young

Berry Wells McGee Burrage Folsom Abdu
Hayden Murray Wojciechowski Collier Watson

Sword and Shield Society

Sword and Shield, the Sophomore honorary society, was founded in 1902. The members are elected from the Freshman Class at the end of the year. Its chief duties are to act as a committee to welcome visitors, to run five informal dances a year, to act as vigilance committee for the college, including the policing of outdoor sings, and to enforce the Freshman traditions.

ANTHONY A. WOJCIECHOWSKI	*President*
WILLIAM H. MURRAY	*Vice-President*
BENNIE COLLIER	*Secretary*
JOHN HAYDEN	*Treasurer*

Louis Abdu
Edward B. Burrage
Francis J. McGee
Richard M. Berry
Robert S. Folsom
Joseph L. Watson
Harry W. Wells

Feldman Doody Hale Rose
Parks Coolidge

Debating Council

L. Parks, W. B. Coolidge, and P. Petravice are wearers of the debating charm for participation in at least five intercollegiate debates. These members have been outstanding in this year's season. The season as a whole has been a very successful one, although there are no definite wins or losses, since there are no decisions rendered.

OFFICERS

WILLIAM B. COOLIDGE	*President*
LEWIS H. PARKS	*Manager*
PROFESSOR NEWELL C. MAYNARD	*Director*

MEMBERS

W. B. Coolidge	D. Rose	F. Doody
L. Parks	J. Watson	H. Feldman
P. Petravice		A. Hale

SEASON

University of Vermont	Bowdoin	University of Pennsylvania
Middlebury	Colgate University	Bates College
Radcliffe		Harvard

Radio broadcasts at:

Philadelphia, Pa.	Utica, N. Y.	Burlington, Vt.

Morrison Moberg Greeley
Healey Linden Cioffi Gold
Schmidt Roetzer Martinson Berger Davis

Tau Beta Pi

Delta of Massachusetts Chapter *Established in 1927*

National Honorary Engineering Fraternity

Founded at Lehigh University in 1885

Members are chosen each year from the first eighth of the Junior and the first quarter of the Senior classes in the Engineering School. Selection is based primarily on scholarship, but consideration is given to breadth of interest in other activities.

LEONARD A. MARTINSON	*President*
LOUIS BERGER	*Vice-President*
WERNER H. SCHMIDT	*Recording Secretary*
ALFRED A. ROETZER	*Corresponding Secretary*

Mario V. Cioffi '36
Edward J. Crowley '37
Phillips C. Davis '36
Michael Gold '36
Richard F. Greeley '36
H. Gilbert Harlow '37
Kenneth D. Hay '37
Daniel S. Healey, Jr. '36
Richard W. Hunt '37
Carl A. Linden '36
Edward I. Loud, Jr. '37
Carl V. Moberg '37
Ernest L. Morrison '36

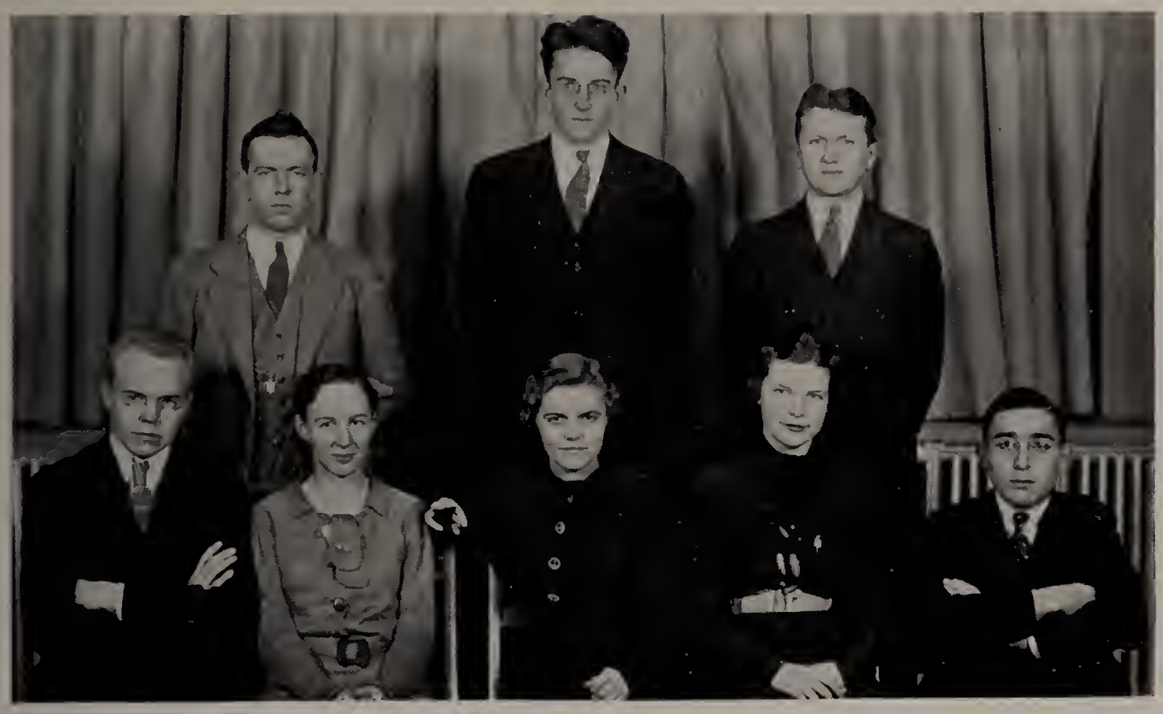

Jones Hagen Cohen
F. Oakes Farr E. Oakes Crocker Pollen

Phi Beta Kappa

Delta of Massachusetts Chapter *Established in 1892*

National Honorary Scholastic Fraternity

Founded in 1776 at the College of William and Mary

Ninety-nine active Chapters

On the basis of scholarship, members are chosen each year from the first third of the Senior Class in the courses of the School of Liberal Arts and of Jackson College.

CLASS OF 1936

Peter L. Cohen
Jean E. Crocker
Dorothy E. Farr
Dana A. Jones
Robert S. Hagen
Elsie M. Oakes
Frederick B. Oakes
Abraham Pollen

Marmer Madow Haley Luscombe Edmark
McCarty Johnson Coolidge Schluss van Wart

Pen, Paint and Pretzels

Bouncing over highways and by-ways in an antiquated motorcar, the first act of "Dr. Knock," a biting satire on the medical profession by Jules Romain, opened the 1935-36 dramatic season at Tufts with a bang! Appropriately timed when the world was terrified by the possibilties of another war, Sidney Howard's "Paths of Glory" was presented before the college theater-goers, providing them with a realistic picture of the "western front." Throughout the year the Society conducted a series of "Tufts Nights" at the most interesting plays shown in Boston during the season. The students were able to sit in a group, usually numbering over 100 persons, in seats secured through the Society's campus agent at reduced prices, and to see such plays as Maxwell Anderson's "Winterset," Ibsen's "Ghosts" with Alla Nazimova, "Romeo and Juliet" with Katharine Cornell, and "Three Wise Fools" with the "first gentleman of the American stage," William Gillette.

ROBERT COOLIDGE	*President*
MARJORIE JOHNSON	*Vice-President*
BETTY SCHLUSS	*Secretary*
NATHAN MADOW	*Treasurer*

Helen McCarty	Adele Haley	Gloria van Wart
George Marmer	Bernard Edmark	Irving Luscombe

Hawkins Shulman Jarvis B. Coolidge Parks
Champney R. Coolidge Packard Bennett Buchan

The Tufts Weekly

The *Weekly* is a student publication. Run by under-graduates of the College, its columns are at all times open to alumni, under-graduates, professors and friends of the College for the free discussion of matters of interest to Tufts. Its news and editorials have always been a subject of interest to the College, especially its special Football Issue in the Fall and its Engineering Number in the Spring. As usual, the *Weekly* has sponsored several campaigns that have been followed with enthusiasm by the student body, and each year brings new improvements in its style, policy and make-up.

Editor-in-Chief
DAVID PACKARD '36

Associate Editor
ROBERT T. COOLIDGE '36

BRADFORD COOLIDGE '37 *Managing Editors* RICHARD B. PARKS '37

Jackson Editor
ELEANORE BENNETT '36

Sports Editor
WILLIAM T. HAWKINS '37

Assistant Jackson Editor
ELIZABETH L. BUCHAN '37

News Editor
ROBERT H. LAMBERT '39

News Staff

D. Bonner '38
L. Burton '39
M. E. Donning '36
F. S. Doody '38
H. Feldman '38
F. Fazzio '37
H. Mathieu '39
H. A. Goldberg '38
L. G. Harris '37
J. E. Harris '38
R. Jarvis '37
G. Kelly '37
W. Leland '38
W. MacDonald '38
J. MacGregor '38
J. Mangione '36
L. H. Parks '36
W. Renhult '39
E. Russo '36
W. C. Shepard '39
R. Stephenson '39

ELEANOR CHAMPNEY '36 Feature Editors EDGAR COMEE '38

Business Manager
ISRAEL S. SHULMAN '37

Circulation Manager
ROBERT J. JARVIS '37

Price Benoit Auer
Besse Badmington Champney

The Tuftonian

This magazine, the literary quarterly at Tufts, is the students' means of expression of creative literary ability. All manuscripts submitted are read and judged by the entire Staff at its weekly meetings in the Cousens Lounge. This year the Editors have tried to present to the College readers a pleasing variety of essay work, short stories, and poetry. From time to time the Staff has offered contest prizes to the best manuscripts in each of these above categories.

Board of Editors

Editor-in-Chief

BARBARA L. BADMINGTON

Associate Editors

WILLIAM F. AUER
LEROY J. BENOIT
ELEANOR CHAMPNEY
ROBERT F. PRICE
VIRGINIA B. BESSE

Palmieri Gens M. Lambert Olson Hansen Berger
Ober Metzger Merritt Benoit Miller Morrow Murray R. Lambert

The 1936 Jumbo Book

Strongly built around the theme of the College mascot, Jumbo, this volume of the *Jumbo Book* is an innovation at Tufts with its inclusion of four-color campus views, a double-page spread of Jumbo as he stands in the College museum on the fiftieth anniversary of his death; two pages devoted to Mr. Tufts and Miss Jackson, a lengthy write-up for the undefeated Cross-Country Team; all these, as well as a unique cover plan, increased number of advertising pages, and pictures of the big Leaders at Tufts, all combine to make up a beautiful book done in the traditional Brown and Blue.

LEROY J. BENOIT	*Editor-in-Chief*
JOSEPH F. PALMIERI	*Assistant Editor*
JOHN W. MURRAY	*Business Manager*
DOROTHY A. METZGER	*Jackson Editor*
RODNEY A. OLSON	*Photographic Editor*

Robert E. Ober
Louis Berger
Edwin R. Hansen
Louis R. Gens

Marion A. Morrow
Ruth S. Miller
Barbara Merritt
Matthew J. Lambert

Robert H. Lambert

Bowler Swenson Radvilas Ranieri
Donning Bristol Kenney

Commencement Committees

J. STEWART BRISTOL *Chairman*
ANTHONY F. RADVILAS *Treasurer*
LOUISE O. SWENSON *Treasurer*

BAND
J. Stewart Bristol
Louis P. Ranieri

FAVORS
Anthony F. Radvilas
J. Stewart Bristol
Louise O. Swenson

PRINTING AND ENGRAVING
William M. Bowler
Louis P. Ranieri
Constance R. Kenney

CATERING
Louis P. Ranieri
Mary E. Donning
Constance R. Kenney

CLASS DAY DECORATIONS
Louise O. Swenson
Constance R. Kenney
Mary E. Donning

PROM DECORATIONS
J. Stewart Bristol
Louise O. Swenson

CHAPEL ORATORS
Leroy J. Benoit, Tufts
Katherine J. Carter, Jackson

TREE ORATORS
David Packard, Tufts
Betty Schluss, Jackson

BANQUET COMMITTEES

William W. Lewis
Louis R. Gens
Norman E. Carlson

Marjorie E. Johnson
Ruth S. Miller
Elizabeth A. Dunn

Dale Burton Gabrielson Maude Shaw Baylies Denesuk
Howe Perry Brown Doody Foisy Rossman
Orlov Emery Morton Bendixon Meiselman Kellett
Roetzer Lape Rogers Smith Levin Menkes Kilham
Ober Milliken Hildreth Lewis Gordon Ellis Kalish Hewitt Chidester

Tufts College Band

One of the most popular musical organizations on Hill, the band has grown to be one of the best in New England. Under the able leadership and directorship of Mr. Chidester, the band proved itself to be one of the attractions at the home football games. On its trips to Amherst and Durham last fall, it amazed the spectators with its many formations and stirring selections. Because of the great enthusiasm shown by the forty odd members of the band this season, Mr. Chidester hopes to make the band the best in New England next fall.

OFFICERS

LAWRENCE A. CHIDESTER	*Director*
ALFRED ROETZER	*Manager*
ROBERT OBER	*Drum Major*

MEMBERS

John Baylies, '37
Norman Bendixon, '37
E. Brown, '39
Leslie Burton, '39
George Dale, '39
Michael Denesuk, '38
Francis Doody, '38
Edward Ellis, '36
Oscar Emery, '39
James Foisy, '38
Samuel Gabrielson, '39
Jacob Gordon, '38
Roger Hewitt, '39
Robert Hildreth, '39
Allyn Howe, '37
Joseph Kalish, '38
Norman Kellett, '37
Louis Kilham, '39
Ernest Lape, '38
Milton Levin, '38
Frederic Lewis, '39
William Maude, '39
Sumner Meiselman, '39
William Menkes, '37
Oliver Milliken, '38
Stanley Norton, '38
Morton Orlov, '39
Albert Perry, '39
William Rogers, '39
Michael Rossman, '38
Elmer L. Whithan, '38

Hale Doody Seavey Hewett Comee
Greeley Poor Carlson Feldman Hay Coolidge Garner
Smith Denesuk Winship Sherman Dorin Elsner Rose Stevenson
Bracken Parks Hansen Richardson Vecchione Mangione

Tufts Glee Club

This year marks the fiftieth anniversary of the founding of the Tufts College Glee Club. The club was organized in 1886 under the leadership of Professor Leo R. Lewis, and has flourished under his command to the present day. Despite the present economic conditions the 1935-36 season has been a remarkable one in many respects, due in no small part to the inspiration drawn by the club from Professor Lewis, whose name is outstanding in the history of Tufts College.

MEMBERS

E. R. HANSEN, *Manager*

W. A. JOHNSON, *Pianist*

L. Bluestein
L. DeAngelis
M. Denesuk
W. Dorin
H. Eaton
W. Garner
E. Hansen
L. Kilham
R. Parks
G. Stella
E. Treworgy
B. Blaisdell
W. Bliss
E. Comee
W. Goggin
W. Johnson
N. Kellett
J. Mangione
A. Merrow
M. Pollack
J. Sherman
D. Simonds
O. Boies
N. Carlson
D. Davis
P. Evans
R. Greeley
L. Hathaway
J. Herrick
B. Lawrence
L. Lyford
L. Parks
P. Peterson
W. Poor
W. Smith
O. Spritz
F. Vecchione
S. White
W. Arnold
W. Bracken
R. Flanders
M. Gold
A. Hale
K. Hay
R. Hewett
P. LaFortune
G. Lane
G. Meadows
H. Moulton
C. Oliver
D. Phillips
D. Roberts
D. Seavey
E. Westphalen
J. Watson
E. Foley
A. Wild

Stewart Denesuk Kilham Eaton Evans Hansen Garner Vecchione Jepson
Spinney Burnham Campman Johnson Burtch Jensen Karner

College Choir

In 1929 the practice of having an organized choir to sing at chapel services was instituted. In 1934 the Choir started wearing robes, lending a more formal aspect to the regular chapel service, at which it appears about once a month. Aside from this the Choir acts as the backbone of the Tufts and Jackson Glee Clubs. The program for the 1935–36 season was a very interesting one, in that it presented some of the music of the old church. Members of the Choir are drawn from Tufts and Jackson, and are admitted by voice tests under the jurisdiction of Professor Lewis, its director.

Marjorie Benington '39
Marjorie Burnham '39
Elizabeth Burtch '37
Florence Campman '36
Barbara Clarke '39
Michael Denesuk '38
Harry Eaton '37
Palmer Evans '39
Emilie Farnsworth '37
William Garner '36
Edwin Hansen '36
Edith Jensen '37
Marian Jepson '38
Mary Karner '39
Louis Kilham '39
Gorham Lane '38
Helen Marquis '39
Marian Osbeck '37
Mary Perry '36
Douglas Roberts '35
Carolyn Spinney '38
Susan Stewart '36
Everett Treworgy '35
Helen Wanamaker '38
E. Christian Westphalen '36
Felix Vecchione '37

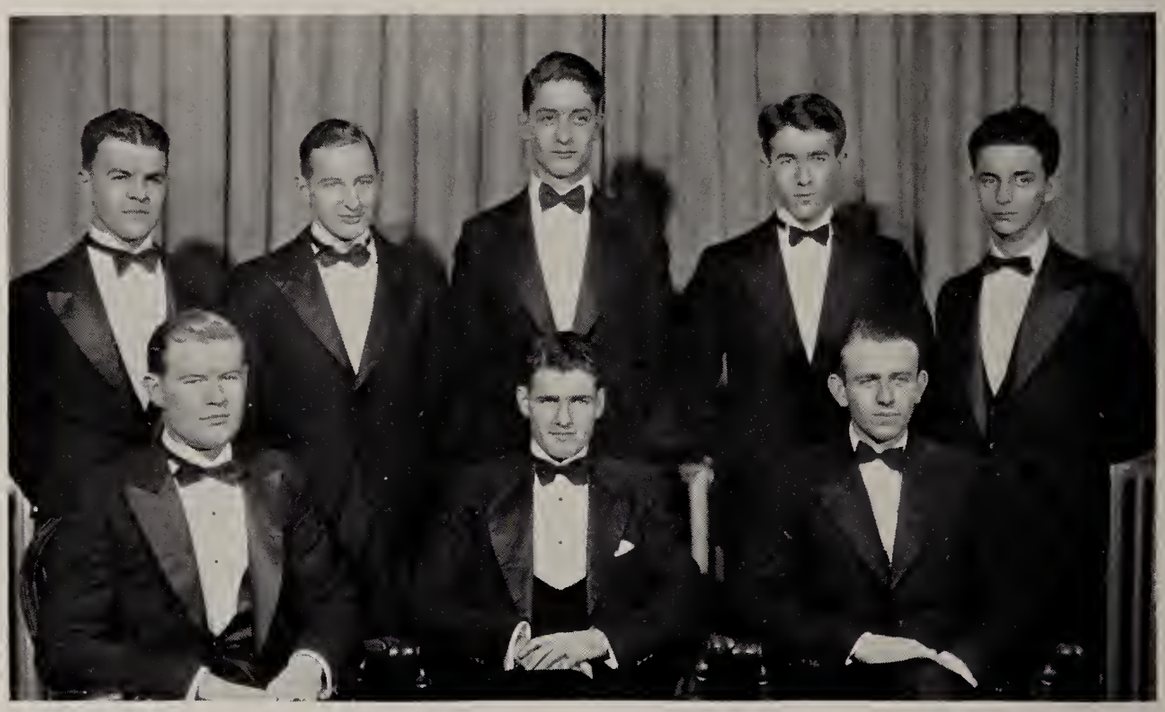

Mattioli Ranieri Seavey Bleyle Shulman
McCurtain Garner Hill

Evening Party Association

The Evening Party Association, one of the oldest organizations on Hill, is composed of a group of students whose purpose is to promote the social life of the College by holding a series of formal dances. One delegate from each of the nine fraternities is elected as a member. The first Evening Party of the 1935–36 season was held on November 1st, and featured a battle of music between two well-known dance orchestras. The second Evening Party was held on March 6th, and the music was furnished by the King's Men. Both of these dances were very successful, and a large number of the student body attended.

WILLIAM C. GARNER . . .	Alpha Tau Omega	*President*
JAMES H. McCURTAIN . . .	Theta Delta Chi	*Vice-President*
JOEL B. HILL . . .	Delta Upsilon	*Treasurer*
GUSTAVE A. BLEYLE, Jr. . . .	Delta Tau Delta	
DUNCAN W. SEAVEY . . .	Zeta Psi	
LOUIS P. RANIERI . . .	Alpha Kappa Pi	
ISRAEL SHULMAN . . .	Phi Epsilon Pi	
HAROLD P. MATTIOLI . . .	Phi Mu Delta	
LEONARD GOLDBERG . . .	Sigma Omega Psi	

Sherry Fedor Macomber
Merlino Elliot Dunn Besse

All Around Club

The All Around Club is a social organization to which every Jackson student belongs. The three main events on the All Around Club calendar this year were a lecture, style show, and the spring formal. Funds were given to Student Council for its operating expenses.

ELIZABETH A. DUNN	*President*
GERTRUDE T. ELLIOT	*Vice-President*
NUNZIA R. MERLINO	*Secretary*
VIRGINIA B. BESSE	*Treasurer*

RUTH E. SHERRY
EMILY FEDOR
GRACE M. KELLY
ELEANOR R. MACOMBER

BOOK IV

ATHLETICS

Tufts Athletics

Varsity football
Junior varsity football
Freshman football

Varsity soccer
Junior varsity soccer
Freshman soccer

Varsity wrestling
Freshman wrestling

Varsity squash
Junior varsity squash

Varsity lacrosse
Junior varsity lacrosse
Freshman lacrosse

Varsity tennis
Junior varsity tennis
Freshman tennis

Varsity basketball
Junior varsity basketball
Freshman basketball

Varsity cross-country
Freshman cross-country

Varsity indoor track
Freshman indoor track

Varsity baseball
Junior varsity baseball
Freshman baseball

Varsity outdoor track
Freshman outdoor track

Varsity golf

Radvilas Lewis Garner Healey Johnson Keith

Tufts Athletic Association

Every Tufts student is a member of the Athletic Association, and by his subscription he is entitled to attend all the athletic contests in the Cousens Gymnasium and on the athletic fields. The Board of Directors of Athletics, consisting of faculty members and undergraduates, has the special duties of awarding letters to varsity men; filling vacancies caused by the resignation of a captain or manager; and also acts in an advisory capacity to the Director of Athletics concerning matters of intercollegiate competition.

RICHARD JOHNSON	*President*
DANIEL S. HEALEY	*Vice-President*
WILLIAM W. LEWIS	*Secretary*

William C. Garner

Anthony F. Radvilas

Roger S. Keith

Line Coach Rachdorf Backfield Coach Hingston
Head Coach Manly

Football

The varsity football team fought its way through a strenuous season and closed with a record of one win, two ties, and five losses. The colleges which were trampled under the hoof of the undefeated Jumbos last year returned the compliment to a lighter and less experienced team this season. Captain Rendall, the strongest man in the line, was forced to watch his team from the bench after reciving a bad leg injury in the Northeastern game. His absence was critically felt by the whole team. His successor, Roger Keith, was one of the outstanding punters of the East during last fall, averaging forty yard kicks throughout the season.

The opening game with Colby was played at Waterville. Though outplayed by an aggressive Tufts outfit, the Mules were able to hold the invaders to a scoreless tie, 0–0. The papers had picked the Colby contingent to win, but the Jumbos upset the dope with an unexpectedly strong offensive attack.

The sixteenth and last game with the B. U. warriors, Tufts was outweighed ten pounds to a man. Like every game played against Boston rivals, the battle waged fast and furious up to the last whistle. For the first time in nine starts the Terriers defeated Jumbo, 13–7. It is with a feeling of regret that we must close our football competition with this college which has always showed a keen and spirited rivalry with us during the football seasons.

The chapel bells found their voice for the first and last time at the end of the Middlebury encounter. A game marked by the successful Tufts passing attack ended in favor of the Hillsters, 20–14. The Panthers were the first to score on the Jumbos undefeated eleven in 1934, so the Manly-men gave them a taste of what scoring is in this season's grid battle.

The best Williams team in many years pinned a defeat on the Jumbos at the Oval, 20–0. Despite the fine defensive work of the line and Keith's excellent kicking, the Purple managed to fight their way across the Tufts line for three touchdowns, using a spectacular collection of passes.

An undefeated Northeastern team left the Oval with a lucky tie, after Tufts had proven itself far from being the under-dog in the contest. This was the game in which Captain Jack Rendall received the leg injury which closed the season for him. The final score was 6–6.

New Hampshire entertained the Jumbos at Durham and sent them home with a 21–0 defeat. Tufts was not able to cope with both the Wildcats and the breaks of the game, and the combination of the two gave the Granite-staters a well earned victory.

The final score of the Bowdoin clash belies the true quality of the teams. In the first half, Tufts kept the Polar Bears back on their heels and the ball deep in enemy territory. The second half found the Jumbos bowing, however, to as accurate a passing attack as has ever been launched in the Oval. The final tally was 31–0.

Amherst was the scene of the annual classic between Tufts and Mass. State. For the first time in ten years, the Staters left the arena as victors by the score of 19–13. Once more the traditional rivals clashed in the season's closing game, and the best team will hold the laurels until next fall.

Hayden Tervo Palmieri Head Coach Manly Devlin Acerra Foberg
Ass't Coach Rachdorf McCahon Zimman Boyd Bratenas Keith Redshaw Manager Barker
Ranieri Stone Grandison Captain Rendall Smith Maynard Borden Radvilas
Abdu Blanchard Spath Baker Kyrios

Varsity Football

1935–36	OFFICERS	1936–37
JOHN B. RENDALL	*Captain*	ROGER S. KEITH
ALLEN L. BARKER	*Manager*	WILFRED H. RINGER, Jr.
LEWIS F. MANLY	*Coach*	LEWIS F. MANLY

SQUAD

L. Abdu	H. Zimman	T. Tervo
M. Acerra	O. Borden	C. Stone
G. Baker	J. Ginley	J. Boyd
C. Foberg	P. Maynard	G. Arbeene
R. Keith	R. McCahon	C. Blanchard
L. Kyrios	A. Radvilas	J. Hayden
M. Lavargna	W. Grandison	J. Palmieri
L. Redshaw	L. Ranieri	J. Grates
J. Rendall	P. Bratenas	M. Shedd
R. Smith	J. Devlin	F. McGee
A. Spath	B. Collier	A. Galuska

SEASON

Tufts	0	Colby	0	Tufts	6	Northeastern	6
Tufts	7	B. U.	13	Tufts	0	Univ. of N. H.	21
Tufts	20	Middlebury	14	Tufts	0	Bowdoin	31
Tufts	0	Williams	20	Tufts	13	Mass. State	19

Basketball

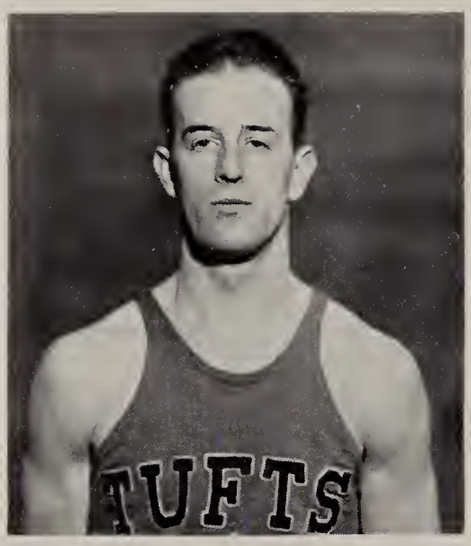

Coach Arthur M. Cochran

The varsity basketball team enjoyed one of its most successful seasons ever recorded at Tufts College. Eleven wins against four losses is an excellent percentage in a game that has luck play such an important rôle. The team was coached by Arthur Cochran and captained by the diminutive sharpshooter, Izzy Harris.

The first game was with Brown University and the Bruins came out of the Cousens Gym with a 45–34 victory under their paws. A less experienced Jumbo group led the way at the half, 33–26, but the Bears came back strong in the last few minutes with a surge that gave them a wide margin.

Middlebury College was the next visitor. They came here with a win over Vermont by 30 points and were, therefore, the favorites. From the opening whistle, the game was a see-saw affair with the score swinging from the favor of one to the advantage of the other. The Tufts zone defense held well. In the last two minutes, the Panthers dropped in two baskets to creep within one point of a win. The closing score was 28–27 for the home team.

A return game with Brown gave the Cochran men a chance to square the accounts which they proceeded to do to the tune of 38–29. The long cross court passes which had worked so well for the Bears on the Tufts floor, were completely broken up by the flaying arms of Radvilas, Galuska, and Wojcie. At one point in the game, the Bruins led 28–21; then Tufts unleashed an attack that allowed Brown only one point to the Jumbo seventeen.

Harvard set back the Jumbo contingent, with the great help of their 6′ 6″ center, by the slight margin of one point. The game started off with a bang and baskets came thick and fast. The score at the half was 22–17 in favor of the crimson. With the final minutes slowly passing away, Tufts surged up to 35–36. Radvilas missed a tough foul shot just before the gun gave the game to Harvard.

The next visitors to the Hill were the M. I. T. basketeers, conquerors of Harvard and Mass. State. Galuska and Kyrios held the Tech scoring aces to a few scattered shots, while the three Tony's (Radvilas, Spath, and Wojcie) were peppering the visitor's hoop. The Jumbos won by the decisive score of 39–30. Wojcie was high scorer for the night with 16 markers.

Springfield sent its usual fast outfit to the Jumbo Gym. The Gymnasts flashed a wide open offense with many long shots. In spite of the fact that the visitors were very accurate, the Jumbonians followed them up to a 17–19 score at the half. Capt. Cella and his mates zipped through the first five minutes of the next period to score 13 points. From here on, Tufts was not able to catch them and the game ended with Springfield on the long end, 47–34.

The varsity was given a breathing spell in an Alumni game. Grinnell, Woodworth, Ellis, Cavanaugh, Rogean, Hymanson, Appiani, and Dick Cochran came back to give the fellows some competition, but Tufts Jr. came out on top by 36–32.

Williams met defeat at the hands of the Brown and Blue warriors by 40–33. Tufts led by 22–10 at the half and held on to the lead 'til the final gun. The

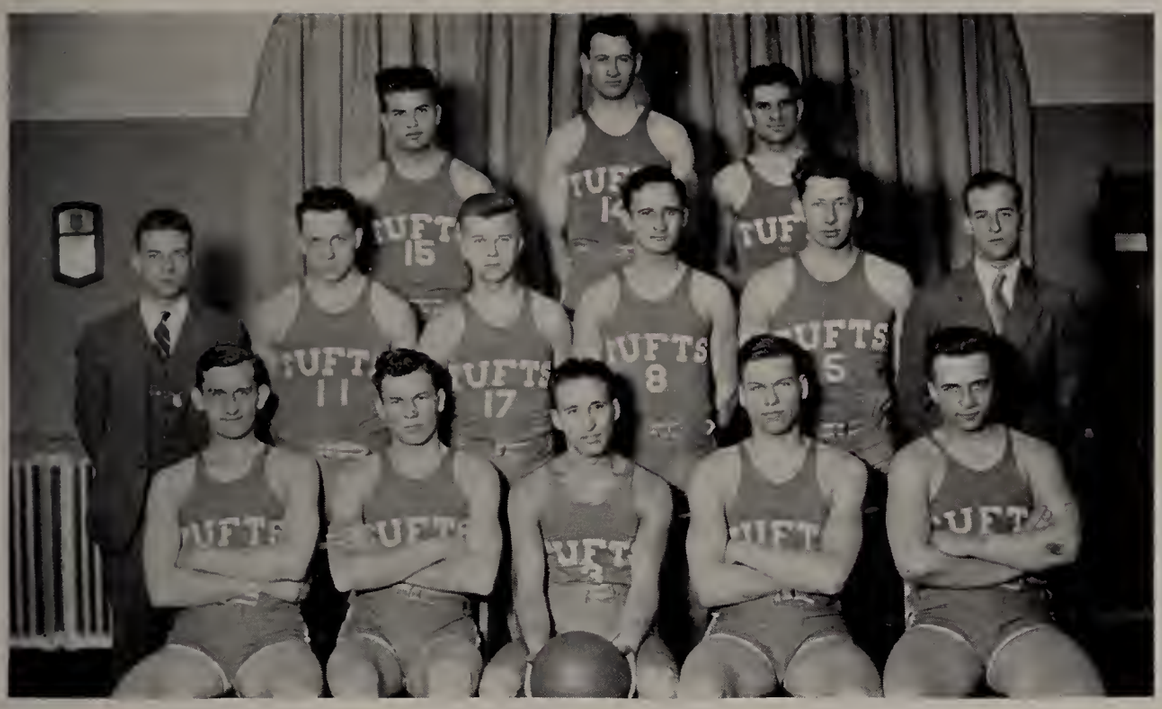

Collier J. Boyd Spath
Manager Coolidge Ross Tervo R. Boyd Keith Coach Cochran
Wojciechowski Galuska Captain Harris Radvilas Kyrios

Varsity Basketball

1935–36	OFFICERS	1936–37
ISRAEL HARRIS	*Captain*	LEWIS A. KYRIOS
ROBERT T. COOLIDGE	*Manager*	ARTHUR H. GOODWIN
ARTHUR M. COCHRAN	*Coach*	ARTHUR M. COCHRAN

LETTERMEN

Israel Harris
Anthony Radvilas
Lewis Kyrios
Albin Galuska
Robert Boyd
Anthony Wojciechowski
Roger Keith
Thomas Tervo

SEASON

Tufts	33	Brown	45	Tufts	40	Williams	33
Tufts	33	Middlebury	27	Tufts	35	B. U.	30
Tufts	38	Brown	29	Tufts	47	Rhode Island State	48
Tufts	35	Harvard	36	Tufts	39	Univ. of Vermont	22
Tufts	39	M. I. T.	30	Tufts	38	Worcester Tech	25
Tufts	34	Springfield	47	Tufts	37	Northeastern	33
Tufts	36	Alumni	32	Tufts	46	Mass. State	19

Tufts 35 Univ. of New Hampshire 34

11 wins — 4 losses

Purple closed the gap a bit in the last quarter but was unable to sink enough shots to place itself in the win column. Radvilas topped the scorers with 14 points.

Our Boston University rivals brought a weak team that was lucky to force the score as high as 35–30. Tufts played a slip-shod game throughout, allowing the Terriers to appear their equals. Galuska's fast breaks were the main standouts of the game, and he was high scorer with 12 points.

On the trip to Rhode Island, Tufts lost its hardest game of the year. As it was they came within one point of scoring the biggest upset of the season by chasing the hosts to a 47–48 score. Radvilas played a beautiful game against their star, Martin, and scored 19 points in the meantime.

Vermont showed the result of a gruelling game on the previous night as the Jumbos held the game in the bag all the way. Capt. Harris and Wojcie scored 10 points apiece in the scoring spree. The final score, 39–21.

Worcester Polytech Institute dropped in for a sound drubbing by the Jumbos, 38–25. Both teams were very aggressive, but the home team had the advantage straight through the battle.

Our strongest Boston rival, Northeastern, was not equal to the terrific pace set by Tufts in the game, which was played before a capacity crowd of Jumbo enthusiasts. A 20–20 deadlock was broken in the last half with Tufts winning 37–33.

Mass. State received ample reward for its football victory over Tufts last fall, when the Jumbo basketball team trampled all over them for an easy 46–19 victory. At one time, Tufts lead by 25–4; the Staters only scored 6 points in the entire last half. Revenge is sweet.

As a grand finale to a grand season, the Jumbos traveled to the University of New Hampshire. Two excellent teams met in their closing game. The Wildcats managed to hold a slim lead all the way up to the last quarter. Here the Jumbos fought their way up to a 33–32 advantage. With 20 seconds to the gun, Rogean flicked a long shot through the strings for the necessary two points for a winning lead for New Hampshire. The center tap dropped to Kyrios who passed to Capt. Harris. With the gun in the air, Izzy shot from more than half the floor. Simultaneously with the crack of the pistol, the ball zipped through the basket for a last second decision in the favor of the Brown and Blue . . . 35–34.

Thus did the varsity basketball team conclude a very successful season. Capt. Harris and Tony Radvilas are the two men lost to the team by graduation. Yet Art Cochran, Capt. Kyrios, and Manager Goodwin face the coming season optimistically.

Rogean McCurtain Roopenian Bristol Donnelly Acerra McGee Berry
Tominey Colclough Mayo Lillis Philpott Scully Leslie

Varsity Baseball

OFFICERS

GEORGE W. DONNELLY	*Captain*
KENNETH L. NASH	*Coach*
LEONARD BERRY	*Manager*

SQUAD

Acerra	Leslie	Radvilas
Blanchard	Lillis	Roopenian
Bristol	Mayo	Rosen
Collier	McCurtain	Silvestri
Colclough	McGee	Scully
Donnelly	Parman	Spath
Galuska	Philpott	Tominey
Harris		Wojciechowski

VARSITY BASEBALL 1935

Tufts	17	U. of Vermont	8	Tufts	8	Am. Int. College	3
Tufts	3	Harvard Alumni	9	Tufts	0	Springfield	14
Tufts	7	Northeastern	5	Tufts	3	Norwich	6
Tufts	12	Bowdoin	7	Tufts	2	Vermont	0
Tufts	8	Brown	11	Tufts	4	Holy Cross	6
Tufts	4	B. U.	2	Tufts	3	Harvard	1
Tufts	5	Holy Cross	10	Tufts	10	Rutgers	12
Tufts	1	Harvard Alumni	1	Tufts	0	B. U.	5
Tufts	2	Mass. State	3	Tufts	4	B. C.	9

Tufts 5 Harvard 6

Baseball 1935

The varsity baseball team came through a hard 1935 season with a record of seven wins, one tie, and eleven losses. Capt. Roy Woodworth and his roommate, Johnny Grinnell, featured on the mound. The coach of America's sport at Tufts College is Ken Nash.

The season opened with Vermont University. The game was marked by open hitting and slip-shod, early season fielding. Tufts was declared the winner by the wide margin of 17–8. Following this victory, the Jumbos took it on the chin from the Harvard Grads. After holding a slim lead of 3–2 for six innings, the Tufts infield blew up in the seventh and the Crimson piled up runs to carry off the honors, 9–3.

Next came Northeastern, Tufts' strongest Boston rival. The Brown and Blue showed no mercy and a four-run surge in the fourth inning presented them with a 7–5 decision. Bowdoin was the third victim in a row for the Jumbo sluggers, 12–7. Capt. Woodworth fanned eleven men, and Gus Donnelly slammed out the longest home run in Oval history.

After falling before a powerful Brown contingent by the score of 8–11, the Jumbonians brought home the bacon in a game with Boston University. In this game, the B. U. pitcher allowed only three hits but received such poor support from the field that Tufts was able to rally four runs in the fourth inning to take the game by 4–2. Woodworth, who had been switched from pitcher to outfield, stopped short a ninth inning comeback of the Terriers by a running catch of a long drive.

Holy Cross pinned the next defeat on the Tufts outfit through the medium of a scoring rally in the eighth inning, 10–5. The Harvard Grads played a return game with the Jumbos, but the nearest the Brown and Blue got to victory was a 1–1 tie. Traveling to Mass. State, Tufts lost a heart-breaker to the Westerners after leading 2–1 up to the eighth inning. At this point, a State drive brought in two runs which became the necessary margin for victory.

A long road trip carried Tufts on a four game circuit. The opener was with American International College and the Jumbos fought their way from a 3–3 tie to an 8–3 win. The feature of the game was a home run by Philpott with the bases loaded. Springfield College hit Grinnell, Harris, and McCurtain for a total of 12–0. Following this, Norwich won from the tired Brown and Blue due to the poor fielding of the losers. A four-run fourth inning rally insured the hosts of their 6–3 success. To climax the trip, Tufts broke an eighth inning 0–0 tie with Vermont to win 2–0. Bunching an Ollie Borden single and two Vermont errors, the Jumbos managed to tuck away the necessary markers.

On their return to the Oval, Tufts was met by Holy Cross. Woodworth pitched, and the game remained scoreless up to the last of the third inning when the visitors' bats connected for four tallies. In the fourth inning, Tufts returned the compliment to tie the score at 4–4. Holy Cross's Buzz Harvey broke Donnelly's earlier Oval home run record by smacking an even longer drive to bring in two runs. The Jumbos had three men on base in the last inning, but were unable to cash in. The final score 6–4.

Rutgers and Tufts went out for the all-time scoring record in their game and Rutgers was on top when the bats stopped swinging, 12–10. Brown out-slugged the Jumbo warriors at Providence to the tune of a 5–0 victory. The season was closed with the customary game with Harvard at the Oval on Alumni Day. The Brown and Blue picked up three runs in the ninth, but were not quite able to catch the Crimson, 5–6.

The team elected Gus Donnelly, hard hitting fielder, to captain the 1936 squad. Woodworth, Grinnell, Pingree, Galuska, and Morine were lost by graduation.

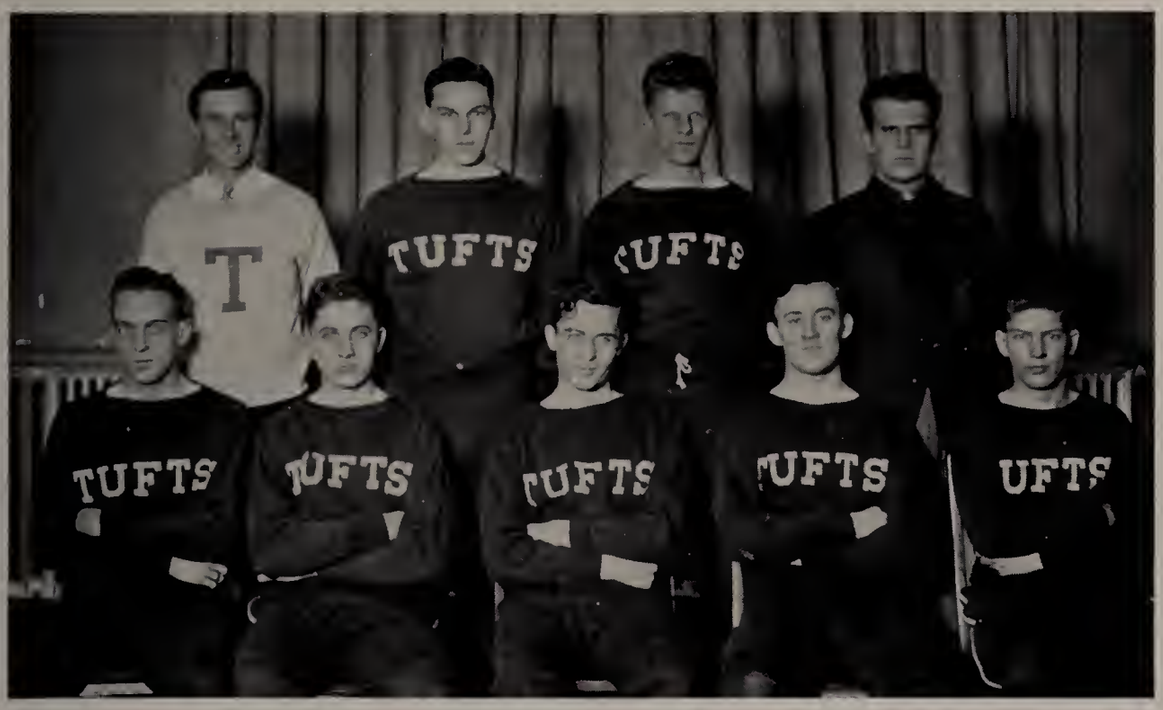

Collyer Bennett Johnson Caton
Folsom Starr Paré Quinlan Lape

Varsity Cross Country

1935–36	OFFICERS	1936–37
EUGENE G. PARÉ	*Captain*	STEPHEN J. STARR
WILLIAM S. YEAGER	*Coach*	WILLIAM S. YEAGER
EUGENE J. CATON	*Manager*	CHESTER A. FOSS

SQUAD

S. Starr	G. Bennett	R. Folsom
E. Lape	E. Paré	D. Quinlan
M. Johnson	G. Duffy	R. Hunt
	H. Collyer	

SEASON

Tufts	22	Mass. State	33	Tufts	21	Wesleyan	35
Tufts	19	M. I. T.	36	Tufts	27	Northeastern	28
Tufts	26	Amherst	29	N. E. I. C. A. A. A.			149 points

Cross Country

The cross-country team outran its hill and dale opponents from Mass. State, M. I. T., Amherst, Wesleyan, and Northeastern, placing itself on the undefeated throne. For the first time since the sport was adopted at Tufts College, the team has come through with a perfect string of victories. This feat puts it in the class with last year's football and wrestling outfits which claimed equal recognition from the sports world.

Cross country is the only form of track to be existent in the brisk fall months. It is as satisfying a sport as any other in the college category, but it is very little publicized. If a fellow is searching for sudden publicity and acclaim for every victory he is able to be of assistance in winning, this is not the field for him. However, for a well-rounded physical development activity which at the same time affords the participant a feeling of power and confidence in his abilities, cross country stands with the leaders.

Most of the men who comprise these teams have never run before they came to college. This year, the only man who had had experience in track before entering Tufts was Capt. Gene Paré. Coach Yeager finds a lot of his best material in his gym classes when they are working out in preparation for the Thanksgiving turkey trot. Promising men are invited to try cross country; from then on it is entirely up to each one of them whether or not he succeeds. Strict training and long hours of regular practice are necessary to prepare oneself for the grueling grinds of races. It is noticeable that the runners who lead the pack home every time are the ones who keep themselves always at the physical top of condition. Lack of sleep will ruin a good track man. It is required of the men to live at their best at all times if they hope to be successful runners. Some of the runners train all year round, using the indoor track when snow buries the outdoor route. The team this year was exceptionally light, none of the fellows weighing over 150 pounds. Weight is an advantage when power and energy is needed on the hills, but in the end it is the fighting endurance that determines who shall cross the finish line the winner.

The first three meets this year were run on the home course and the fellows ran according to a pre-arranged plan. Capt. Paré took the lead from the starting gun and set a pace which was intended to inveigle the better runners on the visiting team to run themselves out in the first couple of miles of the four-mile race. Steve Starr, who won all but one of the dual meets during the season, usually dropped back to last man during the first of the five laps. Not until near the end of the third lap would Starr appear to have any more than ordinary interest in the outcome of the event. At this point, his stride would begin to lengthen and his speed would necessarily pick up a few notches. By the time he had reached the gun lap, he would either have the lead or be ready to take it over. The rest of the team would release all their reserve strength and fight for the low number places. The one meet that Steve failed to win was the Amherst run. In this race, he almost dropped out at one time during the early laps but came back to gain second place. This all goes to show that even a sport that depends as much upon individual ability as cross country does has to rely to a great extent upon the coöperation and teamwork of the squad as a whole.

Tufts won most of the meets by decisive scores. The scoring is figured by adding together the placings of each team; the lowest score wins. Only the first five men for each college are counted. In the opening competition of the season, Starr came in first, Lape 3rd, Johnson 5th, Bennett 6th, and Paré 7th against Mass. State. This gave the Jumbos a score of 22–33. Again they ran away with their opponents in the M. I. T. race. Starr kept his first place position, Lape was 3rd, Paré 4th, Bennett 5th, and Johnson 6th, giving Tufts a 19–36 verdict. Amherst furnished a little more competition than their forerunners and the Jumbonians only edged them by

26–29. This was the race in which Starr came back, after almost dropping out, to take second place. Lape was 4th, Paré 5th, Johnson 7th, and Bennett 8th. A very small variation in places and the meet might have gone to the Amherst lads. The best contest of the season was with Wesleyan, at Middleton, Conn. In this race, the men who had been up near the front in all the previous runs, tied for first place. This four man, hand-in-hand tie included Starr, Paré, Lape, and Johnson. Duffy was 11th and the fifth man for Tufts. The first four men counted 10 points, and with Duffy's 11, gave Tufts a 21–35 victory. This left the team with only one meet to go for a perfect season.

The last meet of the year was with the close Boston rival, Northeastern. The race was run over the Franklin Field course which is what the team calls its jinx track. Four of the starters were sophomores who had never faced this course before. Waiting for the run to begin, the fellows were as nervous and tense as though the fate of the world rested on this one race. As it turned out, Steve Starr lead the pack home with two N. U. men on his heels. Ernie Lape was the next Tufts man, and Paré chased him home. Johnson came in 7th and Folsom 10th to give Jumbo the meet by one point, 27–28. There was never a more joyful and enthusiastic gathering than the group which met in the locker room after they had finished victoriously panting around the four-mile track. Coach Yeager gave each man a peppermint and warned them that the mints would probably be their only reward and recognition for their undefeated season. However, the fellows who participated in this sport do so for two reasons which are reward enough in themselves: first, for the thrill of running competition; and second, for the purpose of building up sound bodies for the fast approaching race with Life.

Capt. Paré has turned over his position to Steve Starr for the coming season. Not a man is being lost by graduation, and many of the fellows have improved themselves a lot during the winter practices. Everything points to another great record for the cross country team, and the whole college is backing them up to keep Tufts out in front.

Winter Along the Row

Coolidge Bounakes
Cochran Guzewicz Parks Hopkins Bleyle
Harris Cornwell Lewis Garner Greeley Galuska

Varsity Soccer

1935–36	OFFICERS	1936–37
WILLIAM W. LEWIS	*Captain*	RUSSELL J. WILLOUGHBY
ARTHUR M. COCHRAN	*Coach*	ARTHUR M. COCHRAN
GUSTAVE BLEYLE, JR.	*Manager*	RICHARD B. PARKS

SQUAD

O. Beckvold	W. Garner	R. Kerr
N. Bounakes	R. Greenslade	W. Lewis
R. Coogan	R. Greeley	L. Lister
M. Coolidge	H. Guzewicz	L. Parks
E. Cornwell	N. Harris	M. Toon
W. Farnsworth	D. Healey	F. VanWart
A. Galuska	B. Hopkins	R. Willoughby

VARSITY SOCCER 1935

Tufts	0	Amherst	3	Tufts	1	Mass. State.	2
Tufts	3	Harvard	6	Tufts	2	Worcester Poly	9
Tufts	0	Wesleyan	4	Tufts	1	M. I. T.	2

Tufts 0 Brown 5

Carney Watson Lawrence Feldman Sherman Pote
Manager Palmieri Yanofsky Hahn Ordon Farmer Palmer Coach Ruggeri
Carey Slate Captain Johnson Stewart Errgong

Varsity Wrestling

With but two varsity letter men returning from last year's undefeated wrestling team, genial Coach Sam Ruggeri faced the hard task of moulding a team out of green, inexperienced candidates. Faced with the longest and most strenuous schedule in many years, it proved to be quite difficult to produce a winning team. Although the "grapplers" bowed to such strong teams as Army, Temple, Franklin and Marshall, Yale, and others, still, the performances of such men as Watson, Errgong, Stewart, and Pagan stood out and gave promise of laying a foundation for a strong team in 1937. With every letterman but Captain Johnson and Benjamin Davies returning, it would be no surprise to see Coach Ruggeri produce his third undefeated team since the establishment of the sport at Tufts College.

1935–36	OFFICERS	1936–37
RICHARD JOHNSON	*Captain*	RICHARD W. STEWART
SAM RUGGERI	*Coach*	SAM RUGGERI
JOSEPH F. PALMIERI	*Manager*	DONALD SIMONDS

LETTERMEN

Joseph Watson '38	Richard Johnson '36
Raymond Pagan '37	John Carey '37
Albert Slate '37	Chester Ordon '37
William Errgong '37	Benjamin Davies '36
Richard Stewart '37	Joseph Palmieri '36

Tufts	24	M.I.T.	10	Tufts	9	West Point	23
Tufts	1½	Yale	26½	Tufts	25½	Springfield	6½
Tufts	5	Franklin and Marshall	31	Tufts	11	Harvard	21
Tufts	12	Temple	14	Tufts	12	Brown	20

At the New England Intercollegiates Tufts won second place with 25 points. Brown won the team title with 27 points.

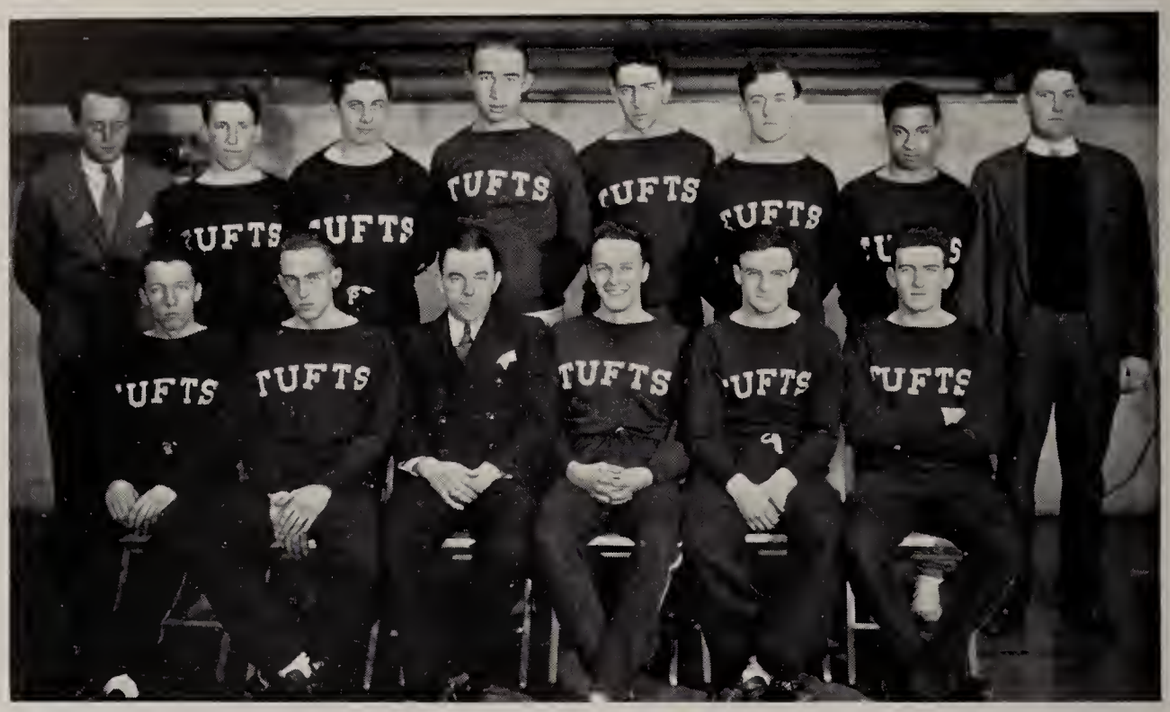

Pinkham Shaw Starr Farber Kalish Quinlan Smith Bracy
Pigeon Folsom Coach Dussault Tetzlaff Ingraham McGee

Varsity Indoor Track

OFFICERS

BASCOM BOGLE	*Coach*
A. PARKS PINKHAM	*Manager*

SQUAD

G. Arbeene
W. Bogomaz
P. Bratenas
W. Brewster
A. Callow
J. Donnellan
D. Davis
G. Duffy
C. Elsner
I. Farber
R. Folsom
P. Giles
R. Graham
R. Hosmer
C. Ingraham
M. Johnson
J. Kalish
M. Kriedberg
R. Lampard
E. Lape
J. Laus
D. McCulloch
F. McGee
E. Paré
L. Pigeon
D. Quinlan
E. Ritchie
L. Ranieri
W. Skulley
B. Shaw
R. Siegel
J. Smith
S. Starr
P. Tetzlaff
L. Veilleux

VARSITY INDOOR TRACK 1936

Tufts 4th place in K. of C. Relay Tufts 6th in B. A. A. Relay

Tufts 38⅔ B. U. 33⅓

Tufts 41 Mass. State 27 Worcester Poly 21

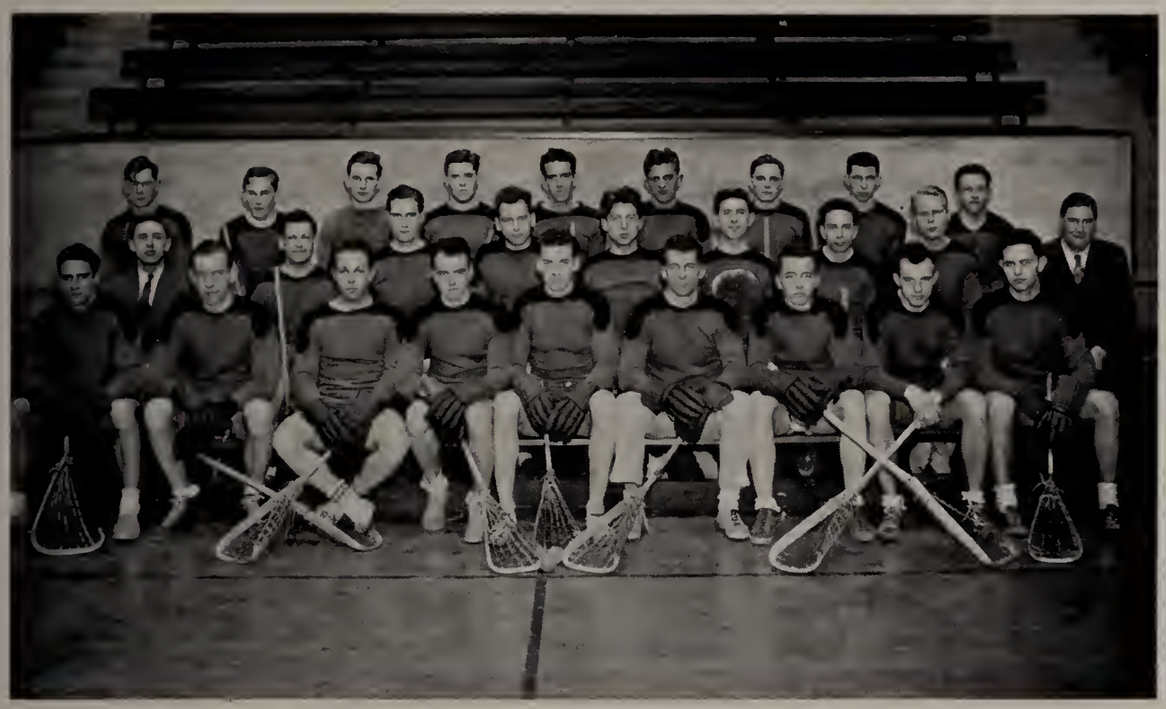

Butters Sherman Hanson Janes Sullivan Kempton Harris Hurd Coolidge
Williams Miller Ringer Hirsch Palken Rossman Coogan Farmer Littleton, Coach
Redshaw Versakas Healey Duncan Bracken Maynard van Ummerson Kaup Ober

Varsity Lacrosse

OFFICERS

WILLIAM BRACKEN	*Captain*
EARLE LITTLETON	*Coach*
NORTON WILLIAMS	*Manager*

SQUAD

R. Butters	M. Coolidge	R. Boyajian
F. Cahill	A. Goodwin	J. Sullivan
H. Ober	D. Healey	W. Ringer
R. Greenslade	J. Kaup	T. Johnson
N. Despotopulous	R. Farmer	G. Versakas
J. Coogan	M. Rossman	L. Janes
P. Maynard	N. Harris	K. Hanson
R. Duncan	A. Kempton	L. Miller
J. Hirsch	L. Redshaw	F. Cummings

SEASON

M. I. T.	Boston Lacrosse Club	Williams
Harvard	Brown	Hobart
University of N. H.		Springfield

Lincoln Cavanaugh Howard Harris
Harlow Goldenberg Ginsberg Baylies

Varsity Tennis

OFFICERS

DAVID M. GOLDENBERG	*Captain*
WILLIAM HOWARD	*Coach*
DAVID PACKARD	*Manager*

SQUAD

J. Baylies	H. Harlow	R. Kerr
D. Fairfield	L. Harris	R. Lincoln
D. Goldenberg	J. Jacyno	F. Newman
M. Ginsberg	R. Keith	G. Stott

VARSITY TENNIS 1935

Tufts	7	Roanoke	2	Tufts	8	U. of Maine	1
Tufts	0	Navy	9	Tufts	7	Worcester Poly	2
Tufts	7	William & Mary	2	Tufts	1	Brown	8
Tufts	4	Springfield	5	Tufts	8	Rhode Island	1
Tufts	0	Bowdoin	9	Tufts	4	Providence	5
Tufts	5	Clark	4	Tufts	9	Am. Int. College	0

Tufts 9 Holy Cross 0

Freshman Football

With the exception of the Harvard J.V.'s, the Freshman Football team gave some very stiff opposition to their opponents, and they climaxed the whole season by beating their traditional rivals, the Sophomores, 12 to 0. There is promise of some good material here for next year's varsity team.

OFFICERS

CHESTER K. DELANO	*Coach*
JOEL B. HILL	*Manager*

SQUAD

A. Bennett	W. Yakes	J. Sheehan
B. Cook	S. Wiseman	J. Hughes
W. Day	H. Leland	H. Birk
J. Dodwell	W. Gavin	D. Ellery
G. Edwards	A. Marciello	E. Fiorini
R. Farrell	C. Walker	G. Meadows
E. Ruddock	F. Desmond	B. Robinson
R. Lovering	F. Byrne	S. White
G. Sweeney	A. Pearson	W. Dolben
J. Urbon	P. Ierardi	D. Kean
	B. Lawrence	

SEASON

Tufts	0	Lawrence Academy	6	Tufts	0	Northeastern	12
Tufts	0	Harvard J.V.	40	Tufts	0	Huntington	6
Tufts	0	Wentworth	12	Tufts	12	Tufts 1938	0

Cutler Burns Ellery Moulton Allen Bertocci Cowdery
Coach Delano Capeless Farrell McCarthy Edwards Atlas Bezubka Hansen
Birk Pearson Weldon Sabino Hughes

Freshman Basketball

Although the scores do not indicate a very brilliant season for the Freshman Basketball team, they do not give a true picture of the season. Actually the men played some very good basketball this year, fighting a stiff battle against their opponents. Weldon, acting captain, was high scorer for the team, and looks like a promising candidate for the varsity team next year.

C. K. DELANO — *Coach*
E. R. HANSEN — *Manager*

SQUAD

J. Weldon	G. Edwards	D. Cowdery
L. McCarthy	D. Ellery	H. Birk
J. Atlas	S. Cutler	R. Capeless
A. Sabino	J. Hughes	T. Farrell
E. Burns	S. Bertocci	W. Bezubka
	A. Pearson	

SEASON

Tufts	22	Brown	42	Tufts	27	B. U.	32
Tufts	10	Harvard	33	Tufts	19	Phillips Andover	40
Tufts	27	M. I. T.	12	Tufts	27	R. I. State	55
Tufts	21	Phillips Exeter	42	Tufts	25	Lawrence Academy	23
Tufts	44	Tufts J. V.	39	Tufts	30	Dean Academy	33
Tufts	21	Bridgton	23	Tufts	22	Northeastern	25
		Tufts	16	Tufts Sophomores		45	

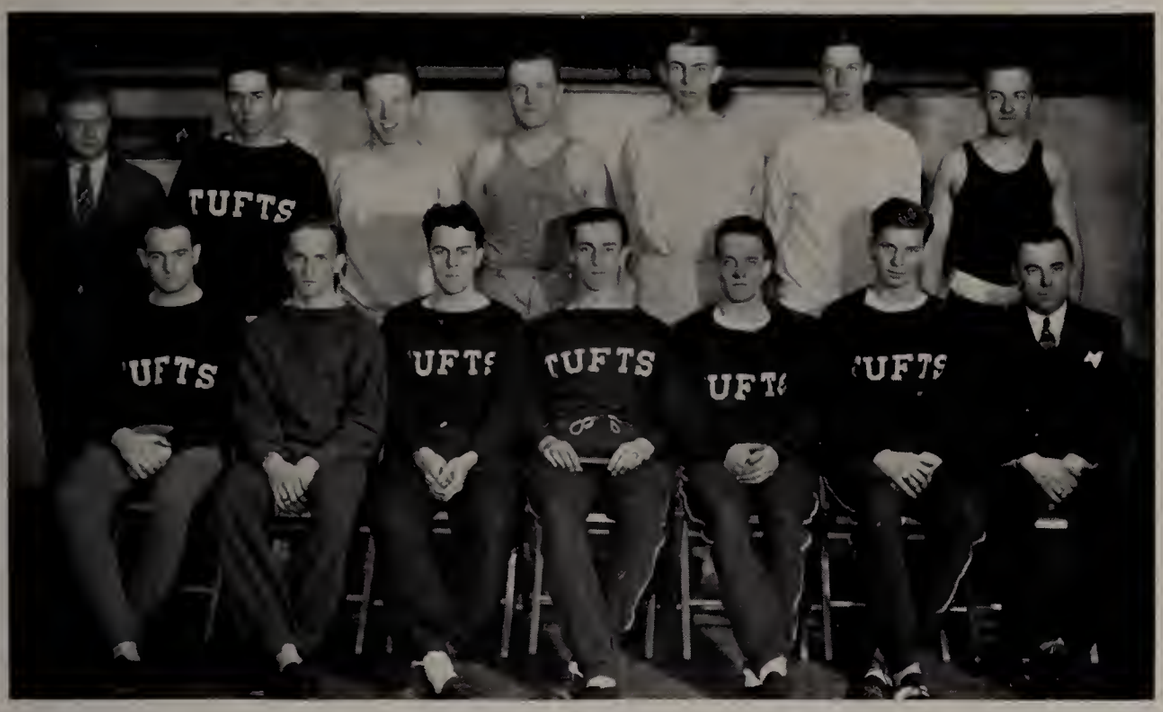

Marmer Slater Smith Urbon Wilson Hale Roberts
Gorman Lee Newton Ruddock Adams Samson Dussault

Freshman Indoor Track

OFFICERS

CLARENCE DUSSAULT	*Coach*
GEORGE MARMER	*Manager*

SQUAD

J. Adams	D. Newton	R. Slater
J. Gorman	P. Roberts	F. Smith
S. Hale	E. Ruddock	J. Urbon
C. Lee	D. Samson	R. Wilson

FRESHMAN INDOOR TRACK 1936

Tufts	4th in K. of C. Relay			Tufts	43	Somerville	26
Tufts	4th in B. A. A. Relay			Tufts	28	St. Johns	47
Tufts	47	Arlington	12	Tufts	36	Huntington	33

Kramer Renhult Nickerson
Coach Smith Meadows Stratton Kean Sweeney Manager Fales
Lovering Lawrence Edwards Orlov Baker

Freshman Wrestling

OFFICERS

ERWIN SMITH	*Coach*
KENNETH FALES	*Manager*

SQUAD

C. Baker	R. Lovering	M. Orlov
G. Edwards	B. Lawrence	W. Renhult
D. Kean	G. Meadows	R. Stratton
J. Kramer	C. Nickerson	S. Weissman

FRESHMAN WRESTLING 1936

Tufts	5	M. I. T.	28	Tufts	21	Dean	15
Tufts	3	Andover	24	Tufts	17	Worcester	13
Tufts	8	Exeter	28	Tufts	11	Harvard	21

Tufts 16 Brown 18

Jackson Athletics

Varsity basketball
Varsity field hockey
Varsity archery
Varsity tennis
Varsity swimming

Bailey Jensen Cutter Sheehan Parks Metzger Sherry Dame Johnson Breen

Jackson Athletic Association

The Jackson Athletic Association is composed of a President, Vice-President, Secretary and Treasurer, elected by the entire student body, and the managers of all sports. In addition, there is a freshman representative chosen by her class. This body is one of the most active college organizations sponsoring both intercollegiates and intramural athletic activities.

Jackson Outing Club is an associate body whose purpose is to encourage all girls who do not go out for organized sport to take part in some form of recreation. Outing Club has its own officers who are chosen by the student body.

A. A.		OUTING CLUB	
RUTH SHERRY '36	*President*	HELEN BREEN '36	*Chairman*
RUTH PARKS '37	*Vice-President*	MARJORIE DAME '36	*Asst. Chairman*
MARY CUTTER '36	*Secretary*	BARBARA MARCH '38	*Sec.-Treas.*
MARJORIE JOHNSON '36	*Treasurer*		

JANE BAILEY '36	*Swimming*
BETTY DUNN '36	*Basketball*
BLANCHE DOWNING '39	*Freshman Representative*
EDITH JENSEN '37	*Hockey*
DOROTHY METZGER '36	*Tennis*
CHRISTINA SHARKEY '37	*Archery*

Jensen Harris Farnsworth Lincks Cutter
Sherry Foster Russell
Jepson Platts Parks Johnson Dame Montague Proctor Downing
Burtch Gallagher Leland Thompson Kelman Merlino

Jackson Field Hockey

MARJORIE JOHNSON	*Captain*
GRACE LINCKS	*Coach*
EDITH JENSEN	*Manager*

SQUAD

Betty Bancroft
Elizabeth Burtch
Mary Cutter
Marjorie Dame
Bernadine Drewniany
Emilie Farnsworth
Eileen Foster
Agnes Gallagher
Edith Harris
Marion Jepson
Iris Kelman
Wilma Leland
Irma Thompson
Nunzia Merlino
Mary Montague
Ruth Parks
Bertha Platts
Persis Proctor
Ruth Sherry

SEASON

Jackson	1	Wheaton	2
Jackson	3	Pembroke	1
Jackson	2	Radcliffe	1

Dunn Dowse Spain Darby Johnson Montague McKinley
Gallagher Burtch Bancroft Burns Slack Seekamp Macomber Hurley Tilton
Townsend Thacher Thompson Dame Platts Sharkey Parks

Jackson Basketball

Although the Jackson basketball team did not win any games this season, the team showed a marked improvement over last year's and gave close competition to Wheaton, Radcliffe, and Pembroke. With the experience of this season, the team, which is almost untouched by graduation, should show much better results in 1937.

OFFICERS

MARJORIE DAME	*Captain*
SARAH TILTON	*Coach*

SQUAD

Elizabeth Dunn	Agnes Gallagher	Bertha Townsend
Martha Dowse	Elizabeth Burtch	Barbara Thacher
Elizabeth Spain	Marian Bancroft	Irma Thompson
Mabel Darby	Barbara Burns	Marjorie Dame
Marjorie Johnson	Esther Slack	Bertha Platts
Mary Montague	Dorothy Seekamp	Christina Sharkey
Sybil McKinley	Eleanor Macomber	Ruth Parks
	Helen Hurley	

Harris Elliot | Marquis Farnsworth | Griswold Fritz | March Schluss | Arey Bailey | Babcock Buchan

Jackson Swimming Team

Established five years ago, the Jackson swimming team has grown to be one of the most popular of Jackson sports. Such strong teams as Pembroke, Wheaton, and Radcliffe comprised the list of opponents. Altho the team was forced to bow to every one of its opponents, due allowance must be made for the inadequate facilities for practise. Especially notable were the fine performances of Captain Betty Schluss, Lucille Fritz, Emilie Farnsworth and Gertrude Elliot.

OFFICERS

BETTY SCHLUSS	*Captain*
RUTH LINCKS	*Coach*
JANE BAILEY	*Manager*

SQUAD

Elizabeth Arey '39	Marjorie Finger '39	Elizabeth Harris '37
Beatrice Babcock '37	Lucille Fritz '36	Barbara March '38
Gertrude Elliot '37	Helen Griswold '37	Helen Marquis '39
Emilie Farnsworth '37	Edith Harris '38	Louise Remick '38
	Betty Schluss '36	

SEASON

Jackson	28½	Radcliffe	47½
Jackson	17	Wheaton	67
Jackson	30	Pembroke	53

QUADRANGULAR MEET

Wheaton	39¼	Radcliffe	33½	Pembroke	28¾	Jackson	16½

BOOK V

FRATERNITIES
TO MY WORTHY ADVISER
FROM
HIS HUMBLE PLEDGE

ZETA PSI

THETA DELTA CHI

DELTA UPSILON

DELTA TAU DELTA

ALPHA TAU OMEGA

SIGMA OMEGA PSI

PHI EPSILON PI

ALPHA KAPPA PI

PHI MU DELTA

Doran Jarvis Carter Seavey Nadworny Errgong Umphrey
Ranieri Tennant Healey Mountford Hill
Slate Weiss

The Interfraternity Council

The Tufts College Interfraternity Council is composed of one senior and one junior delegate from each of the nine fraternities represented on Hill. It serves a major purpose in promoting the good fellowship that exists between the fraternal organizations. The body is a chapter member of the National Interfraternity Council. The formulation and enforcement of rushing regulations is one of the Council's duties. The Council is also responsible for the rules of the annual interfraternity competitions.

COUNCIL MEMBERS

DANIEL S. HEALEY	*President*
ROBERT C. MOUNTFORD	*Vice-President*
C. FREDERICK TENNANT	*Sec'y–Treasurer*

Duncan W. Seavey	Zeta Psi	John W. Doran Jr.
James A. Kaup	Theta Delta Chi	Philip L. Carter
Robert C. Mountford	Delta Tau Delta	Chester A. Foss
Daniel S. Healey	Alpha Tau Omega	Donald C. Umphrey
Irving M. Weiss	Phi Epsilon Pi	Albert H. Slate
Louis Bluestein	Sigma Omega Psi	Leonard Goldberg
Louis B. Ranieri	Alpha Kappa Pi	William H. Errgong
C. Frederick Tennant	Phi Mu Delta	Adolph J. Nadworny
Joel B. Hill	Delta Upsilon	Robert J. Jarvis

Zeta Psi

Founded at New York University in 1847

Twenty-nine active Chapters

KAPPA CHAPTER — Established in 1855

WHO'S WHO IN ZETA PSI

STEPHEN LEACOCK, humorist and economist.
JOHN V. N. DORR, President of Dorr Engineering Company.
WILLIAM A. COMSTOCK, Governor of Michigan.
JOHN GARIBALDI SARGENT, former Attorney General of the U. S.
RODERICK K. FINLAYSON, Canadian statesman.
LANNY ROSS, radio and screen star.
ROBERT P. T. COFFIN, American poet.
GEORGE WASHINGTON HILL, President of the American Tobacco Company.
HAROLD "RED" GRANGE, professional football player.
CLINTON W. TOMS, President of Liggett Myers Tobacco Company.

FACULTY MEMBERS

Harvey Eastman Averill
William Kendall Dennison
Halford Lancaster Hoskins
Leo Rich Lewis
Herman Robert Rachdorf
Warren Bartlett Walsh

McNeish Dean Edwards Henry Hewett
Tetzlaff Cameron Achin M. Lambert Dorin Jacyno
Goggin Day Mikesell DeRosa R. Lambert
Stephenson Fenno Doran Ellis Bohaker Hall
Winroth Comee Packard Morrison Seavey Ingraham Sinnicks

Zeta Psi

DAVID PACKARD	*President*
JOHN DORAN	*Vice-President*
MURRAY JOHNSON	*Secretary*
WILLARD POOR	*Treasurer*

1936

Edward Ellis
Howard Fenno
Joseph Jacyno
Lawrence Morrison
Paul Tetzlaff
David Packard
Duncan Seavey

1937

Joffre Achin
Gordon Chandler
Vincent DeRosa
John Doran
Willard Poor
George Mikesell
Chester Ingraham

1938

Edgar Comee
Donald Cameron
Lloyd Bohaker
Robert Hall
Victor Winroth
Murray Johnson
George Sinnicks

1939

Webster Day
Edward Dean
William Dorin
Giraud Edwards
John Foley
Benson Goggin
Robert Henry
Roger Hewett
Matthew Lambert
Robert Lambert
John McNeish
Joel Stacey
Joseph Struzziery
Richard Stephenson

Theta Delta Chi

Founded at Union College in 1847

Twenty-nine active Chapters

KAPPA CHARGE — Established in 1856

WHO'S WHO IN THETA DELTA CHI

ALEXANDER WOOLLCOTT, well-known author and the "Town Crier" of the radio.

DONALD B. MacMILLAN, explorer and lecturer.

ROBERT FROST, famous poet.

EUGENE G. GRACE, President of the Bethlehem Steel Corporation.

DR. FREDERICK C. FERRY, President of Hamilton College, Clinton, New York.

HON. FRANK H. BUCK, Congressman from California.

HARVEY DOW GIBSON, President of the Manufacturers Trust Co., and Chairman of the committee in charge of the World's Fair to be held in Flushing, New York, in 1938.

J. FRANK DRAKE, President of the Gulf Oil Corporation.

S. EMORY THOMSON, newspaper magnate.

REAR ADMIRAL ARTHUR J. HEPBURN of the U. S. Navy.

FACULTY MEMBERS

George Preston Bacon — Clarence Preston Houston

Kenneth Leland Nash

Hamilton Dolben D. Davis McGee O'Toole Hermann Cushman Schoenfuss LeRoyer Belland W. B. Coolidge
R. Perry Laakso Pease Lee Bachelder Shedd Marvin W. Perry Janes Bounakes
Glynn Maynard McCurtain Berry Johnson Kaup March R. Coolidge P. Davis Carter Pigeon

Theta Delta Chi

JAMES A. KAUP	*President*
W. BRADFORD COOLIDGE	*Secretary*
RICHARD JOHNSON	*Treasurer*

1936

Leonard Berry
Robert T. Coolidge
Phillips C. Davis
Thomas P. Glynn
Richard Johnson
James A. Kaup
Herbert B. March
Paul Maynard
James H. McCurtain
Clark C. C. McElvein

1937

Philip L. Carter
W. Bradford Coolidge
Veikko A. Laakso
Philip L. McConnell

1938

Albert J. Bachelder
Nicholas J. Bounakes
William H. Dolben
Robert Hermann
Lee S. Janes
C. Phillip LeRoyer
Ellison F. Marvin
Francis J. McGee
James A. O'Toole
Russell Pease
Walter G. Perry, Jr.
Lawrence A. Pigeon
Martin B. Shedd

1939

Edward C. Belland
George L. Cushman
Donald D. Davis
Samuel Hamilton, Jr.
Charles M. Lee
Richard L. Perry
Arthur F. Schoenfuss

Delta Upsilon

Founded at Williams College

Fifty-nine active Chapters

TUFTS CHAPTER — Established in 1886

WHO'S WHO IN DELTA UPSILON

HEYWOOD BROUN, author and journalist.
JAMES BRYANT CONANT, President of Harvard University.
CHARLES G. DAWES, former Vice-President of the United States.
HARRY EMERSON FOSDICK, Pastor of Riverside Church in New York.
CHARLES EVANS HUGHES, Chief Justice of the United States.
ALFRED P. SLOAN, President of General Motors Corporation.
ARTHUR H. VANDENBERG, U. S. Senator from Michigan.
ROBERT C. BENCHLEY, author and humorist.
EDGAR S. BLOOM, President of Western Electric.
JOHN ERSKINE, author, poet, and musical critic.

FACULTY MEMBERS

Chester Kenneth Delano
Frank William Durkee
Charles Gott
Lewis Frederich Manly
Melvin Smith Munro
John Philip Tilton
Marshall Newton

Rush Orden Pratt Greenslade Young Cahill Bowers Bentley Arnold Dresser Callow
Doody Ahearn Simonds McQueen Upham Bracy Lister Jarvis Sheehan Derry Rose Blaisdell
J. Boyd Keith Barker Hosmer R. Boyd Wilkinson Hill Ames Olson Alstrom Folsom
Sullivan Lewis Irvine Sterrite E. Harris Baker W. Harris Champeau Crocker Cowdery Brinnick

Delta Upsilon

JOEL B. HILL	*President*
ROBERT P. BOYD	*Vice-President*
ROBERT J. JARVIS	*Secretary*
RICHARD T. FISKE	*Treasurer*

1936

Harold C. Ames
Allan L. Barker
Richard T. Fiske
Joel B. Hill
Thomas Wilkinson
Paul B. Hosmer
Rodney A. Olson

1937

Albert I. Alstrom
Roger Arnold
John C. Bentley
David A. Bowers
John A. Boyd
Robert B. Boyd
Alfred Bracy
Francis J. Cahill
Robert Jarvis
Roger S. Keith
Lloyd Lister
James G. McQueen
Chester J. Orden
David D. Rose
Clarence W. Rush
Donald Simonds
William Young

1938

Bartlett Blaisdell
Alan D. Callow
Harvey Crocker
William H. Derry
Francis S. Doody
Rodney Dresser
Robert S. Folsom
George S. Gibb
Ralph S. Greenslade
J. Edward Harris
Newell F. Pratt
John Upham

1939

William F. Ahearn
John Q. Allan
Jack Baker
Frederick Brinnick
Donald Cowdery
William Harris
Walter Irvine
William Lewis
John Sheehan
Frank Sterrite
Herbert Sullivan

Delta Tau Delta

Founded at Bethany College in 1859

Seventy-five active Chapters

BETA MU CHAPTER — Established in 1889

WHO'S WHO IN DELTA TAU DELTA

GEORGE H. DERN, Secretary of War under Franklin D. Roosevelt.
HENRY A. WALLACE, Secretary of Agriculture under Franklin D. Roosevelt.
WILLIAM T. MANNING, Episcopal Bishop of the Diocese of New York.
JOHN A. COUSENS, President of Tufts College.
BEN AMES WILLIAMS, novelist and short story writer.
BRANCH RICKEY, Business Manager of the St. Louis Cardinals.
EDWIN H. HUGHES, Methodist Bishop of the Washington Area.
FREDERICK PALMER, war correspondent and news writer.
THOMAS W. VAUGHAN, world authority in oceanography.
ROBERT ARMSTRONG, motion picture star.

FACULTY MEMBERS

John Albert Cousens
Joseph Webster Morton
Paul Alanson Warren
Titus Eugene Mergendahl

Herrick Winship Anderson Mounce Hayward Burton Richardson Watson
Cornwell Potter Miley Sherman Poor Phillips LaPointe Pfanstiehl Edgar
Young Hansen R. Parks Bleyle Mountford Foss L. Parks Buckle Hanson Bason
Slater Mathieu Shepard Boies

Delta Tau Delta

CHESTER A. FOSS	*President*
ROBERT C. MOUNTFORD	*Vice-President*
RICHARD B. PARKS	*Secretary*
DAVID K. YOUNG	*Treasurer*

1936

Willis C. Bason
Gustave A. Bleyle, Jr.
George F. Buckle
Edwin R. Hansen
Kenneth R. Hanson
Robert C. Mountford
Lewis H. Parks

1937

Edward F. Cornwell, Jr.
Chester A. Foss
Paul E. Herrick
Richard A. Kelley
Richard B. Parks
David K. Young
Donald S. Fairfield

1938

John G. Hayward
Charles L. Richardson
Malcolm C. Sherman
Joseph L. Watson
William H. Winship, Jr.

1939

Albert E. Anderson, Jr.
William G. Arnold
Orlow M. Boies
Leslie A. Burton
Laurence B. Butler
Charles L. Edgar
Norman N. MacAskill
George N. Marshall
Horace J. Mathieu
Harrie W. Miley
William S. Mounce
Paul D. Pfanstiehl
Donald K. Phillips
William H. Poor
Leicester R. Potter, Jr.
William C. Shepard
Ralph A. Slater
Richard W. Wilson

Alpha Tau Omega

Founded at Virginia Military Institute, 1865

Ninety-five active Chapters

GAMMA BETA CHAPTER — Established in 1893

WHO'S WHO IN ALPHA TAU OMEGA

ROBERT W. BINGHAM, Ambassador to England.

NORMAN DAVIS, United States Ambassador-at-large.

BLANTON WINSHIP, Governor-General of Puerto Rico.

ROBERT CALDWELL, Minister to Portugal.

ROY COCHRAN, Governor of Nebraska.

SCOTT M. LOFTIN, Immediate past president of the American Bar Association.

ZeBARNEY T. PHILLIPS, Chaplain of the United States Senate.

FRANK A. BANKS, Chief Engineer of the Grand Coulee Dam, largest of its kind in the world.

KARL COMPTON, President of Massachusetts Institute of Technology.

ROBERT L. BULLARD, Major General of the United States Army, retired.

FACULTY MEMBERS

Samuel Lucas Conner
Arthur Maitland Cochran
John Albert Holmes
Earle Frederick Littleton
Newell Carroll Maynard
George Stewart Miller
Frank George Wren
Edwin Hanscom Wright

Christol Wojciechowski G. Baker Bracken Palmer
Johnson O'Brien Acerra Benoit Conner
Coolidge Goodwin Garner Blanchard Kyrios Rendall Pickering Foberg Ghublikian Hayden
Goodall N. Harris Hughes Parman Lillis
Elsner Pearson Graham Wright Dodwell Murphy Burden Lape Bennett Galuska Baldwin
L. Harris Redshaw Comeau Healey Umphrey Morrison Ringer Hunt D. Smith
Meadows F. Smith Rockwood Desmond Urbon C. Baker Ruddock McCarthy Emery

Alpha Tau Omega

RICHARD W. HUNT	*President*
LEIGHTON G. HARRIS	*Vice-President*
WILFRED H. RINGER, Jr.	*Secretary*
LINCOLN L. REDSHAW	*Treasurer*

MEMBERS

1936

Leroy J. Benoit
William O. Bracken
William J. Comeau
William C. Garner
Ralph A. Hagberg
Daniel S. Healey, Jr.
Ernest L. Morrison
Donald F. Smith

1937

Marino Acerra
George D. Baker
William A. Baldwin
Charles A. Foberg
William Goodall, Jr.
Arthur H. Goodwin
Robert A. Graham
Leighton G. Harris
Richard W. Hunt
Lewis A. Kyrios
James C. Lillis
Charles B. Pickering, Jr.
Lincoln L. Redshaw
John B. Rendall, Jr.
Wilfred H. Ringer, Jr.
Donald C. Umphrey
Leslie G. Wright

1938

Gerald S. Bennett
Carl A. Blanchard, Jr.
Samuel H. Conner
Marshall H. Coolidge
Carlton L. Elsner
Albin A. Galuska
Norman D. Harris
John Hayden
Truman Johnson
Ernest M. Lape
Wayne A. Parman
Edwin L. Palmer
Harold Wells
Anthony A. Wojciechowski

1939

Crosby F. Baker, Jr.
Robert P. Burden
Francis R. Desmond
James L. Dodwell
Oscar H. Emery, Jr.
John R. Ghublikian
John H. Hughes
Joseph LaPointe
Lawrence A. McCarthy
George W. Meadows
John J. Murphy
David C. O'Brien
Albert M. Pearson
Edward F. Ruddock
Frank M. Smith, Jr.
John P. Urbon, Jr.

Phi Epsilon Pi

Founded at the College of the City of New York in 1904

Thirty-three active Chapters

OMICRON CHAPTER — Established in 1916

WHO'S WHO IN PHI EPSILON PI

DR. CALVIN COGGINS, Rhode Island State College.
DR. ABRAM SACHAR, University of Illinois
REV. DR. HARRY LEVI, Boston, Mass.
REV. DR. JONAH B. WISE, New York City.
SUPREME COURT JUSTICE SAMUEL I. ROSENMAN of New York.
SUPREME COURT JUSTICE JOSEPH B. PERSKIE of New Jersey.
JOSEPH ALTMAN, Speaker of the House of Representatives, New Jersey.
LOUIS KRONENBERG, author.
LOUIS B. ROSENFIELD, State Senator, Connecticut.
NORMEN L. MEYERS, Department of the Interior, Washington, D. C.

Kostick Blum Newman Short Glickstein Rotenberg Risman Handleman
Lutzin Johnson Edelstein Cutler Robinson Kaye Feldman Farber Kalish Goldberg
Shulman Slate Ribok Rosen Weiss Marmer Crevoshay Charm Siegel

Phi Epsilon Pi

IRVING M. WEISS	*President*
GEORGE MARMER	*Vice-President*
MAURICE C. CREVOSHAY	*Secretary*
IRVING G. ROSEN	*Treasurer*

1936

George Marmer
Irving Weiss

1937

Sumner Charm
Maurice Crevoshay
Ralph Kaye
Samuel Ribok
Irving Rosen
Israel Shulman
Robert Siegel
Albert Slate

1938

Irving Farber
Harold Feldman
Harold Goldberg
Howard Handleman
Burton Johnson
Joseph Kalish*

1939

Seymour Blum
Sydney Cutler
Joseph Edelstein
Milton Glickstein
Samuel Kostick
Richard Newman
Israel Risman
Burton Robinson
Sheldon Rotenberg
Morris Short

*Deceased

Sigma Omega Psi

Founded at the College of the City of New York, 1902

Thirty-one active Chapters

MU CHAPTER Established in 1921

WHO'S WHO IN SIGMA OMEGA PSI

JUDGE ABRAM LEBSON, Hackensack, New Jersey.

JUDGE MAX SCHARF, Ramsey, New Jersey.

DR. SAMUEL C. MILLER, Chief Periodontia and Clinical Professor at N. Y. U. Dental College.

DR. CLARENCE G. DITTMER, Head of the Department of Sociology, N. Y. U.

PROFESSOR EDWIN B. HEIVES, Chairman of the History Department, St. John's University.

SIDNEY S. KORN, former Deputy Attorney General of New York.

GEORGE FELDMAN, former secretary to Senator Walsh and counsel to the Interstate Commerce Commission.

LOUIS ZISMAN, Head of the Gotham Silk Hosiery Plant.

M. GOLDMAN, Associate Editor of four textile papers, including the "Cleaning and Dyeing World."

CARL OMSKIN, New York State Legislature.

Collier Meiselman Rodofsky Goldberg
Williams Schechtman Atlas Weiner
Harris Oppenheim Pollak
Zimman Alpert Bluestein Alford Rossman

Sigma Omega Psi

RALPH ALPERT	*President*
LOUIS BLUESTEIN	*Vice-President*
HYMAN ALFORD	*Secretary*
HAROLD O. ZIMMAN	*Treasurer*

1936

Ralph Alpert
Louis Bluestein
Norbert Williams

1937

Hyman Alford
Leonard Goldberg
Robert Rodofsky
William Menkes

1938

Bennie Collier
David Gorden
Lloyd Oppenheim
Marcus Pollak
Michael Rossman
Harold Zimman

1939

Jacob Atlas
David Schechtman
Herbert R. Weiner

Alpha Kappa Pi

Founded at Newark Engineering School in 1926

Twenty active Chapters

TAU CHAPTER — Established in 1931

WHO'S WHO IN ALPHA KAPPA PI

ALBERT HUGHES WILSON, Pastor of the Church of the Saviour (Methodist), New York City.

FRANK GEORGE HELYAR, Director of Resident Instruction, College of Agriculture, Rutgers University.

EMILE WALTERS, Landscape artist.

FRANK ROY GAY, Chair of Greek and Comparative Literature at Bethany College for last 25 years.

GEORGE F. LAMB, Professor of Geology at Mount Union since 1905.

PAUL ALLEN, JR., Professor of Chemistry at St. John's College at Annapolis.

EDWIN BUTLER ROLLINS, Professor of Electrical Engineering at Tufts.

PARKE B. FRAIM, Assistant Professor of Physics at Lehigh University, Professor of Physics at Brooklyn Polytechnic Institute.

CHARLES HENRY CONNORS, Professor of Ornamental Horticulture at Rutgers University.

GEORGE EARLE OWEN, Minister at Winchester, Va.

FACULTY MEMBERS

Robinson Abbott
Raymond Underwood Fittz
Mason Edward Bennett
Edwin Butler Rollins

Bratenas Radvilas Crowley
B. Lawrence Tremberth Carr Morehouse Abdu Tsouprakakis Johnson Farmer
Veilleux Flaherty W. Murray Newman
Philpott Lampard Errgong W. Lawrence McLeod Morton Grates
Palmieri Chace Ranieri Hay J. Murray

Alpha Kappa Pi

LOUIS P. RANIERI	*President*
KENNETH D. HAY	*Vice-President*
JOHN W. MURRAY	*Secretary*
WARREN F. CHACE	*Treasurer*

1936

Warren Chace
Joseph J. Grates
Wallace E. McLeod
John W. Murray
Joseph F. Palmieri
Anthony Radvilas
Louis P. Ranieri
Peter Tsouprakakis
George Versakas

1937

Paul G. Bratenas
J. Edward Crowley
William H. Errgong
Paul V. Flaherty
Kenneth D. Hay
Robert W. Lampard
Whitney E. Lawrence
Walter E. Morton
Frederick W. Newman
Paul J. Philpott

1938

Louis Abdu
Wellington A. Brewster
Eugene J. Carr
Richard E. Farmer
William H. Murray
William G. Skulley
Elmer L. Whitham
Louis A. Veilleux, Jr.

1939

Runo E. Johnson
Bradford W. Lawrence
Clarence K. Morehouse
Floyd W. Tremberth
William R. Ward
Sidney E. White

Phi Mu Delta

Founded by the National Federation of Commons Clubs in 1918

NU IOTA CHAPTER Established in 1934

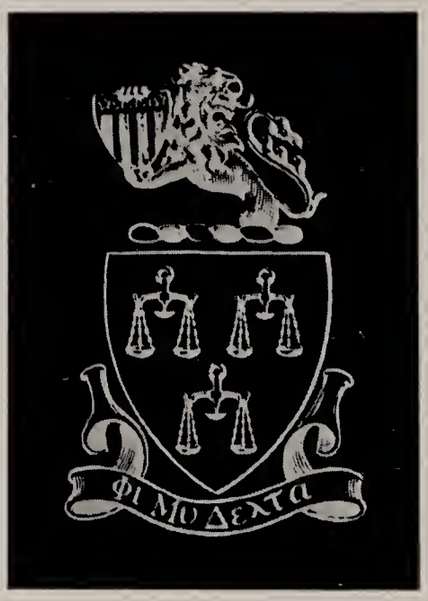

WHO'S WHO IN PHI MU DELTA

HONORABLE NEAL LORA, Judge of the Municipal Court, Lima, Ohio.

GERALD F. PAULEY, Chicago Manager, Monsenta Chemical Company.

OTHO LEITER, Professor of Journalism at the University of Illinois.

BURNHAM B. DAVIS, alumni secretary of the University of New Hampshire.

H. K. STOWELL, Manager and owner of the Stowell Spool and Silk Co., Bryant's Pond, Maine.

LOUIS B. KING, member of the distinguished law firm of Friedman, Atherton, King, and Turner.

FRANK MURRAY, coach of the Marquette University football team.

Milliken Herrick Poitras Rob't. Greeley Petrell Roberts
Bowler Mattioli Hurd Nadworny Tervo Stone
Bristol Mayo Tennant Rich. Greeley Hopkins

Phi Mu Delta

C. FREDERICK TENNANT	*President*
JOHN M. MAYO	*Vice-President*
B. THOMAS HOPKINS	*Secretary*
RICHARD F. GREELEY	*Treasurer*

1936

William M. Bowler
J. Stewart Bristol
Richard F. Greeley
B. Thomas Hopkins
Harold P. Mattioli
John M. Mayo
Natale R. Petrell
Carlton H. Stone
C. Frederick Tennant
Thomas D. Tervo

1937

Adolph J. Nadworny

1938

G. Donald Hurd
Payson Milliken

1939

Natale Petrell
Louis DeAngelis
Robert F. Greeley
James Herrick
Edward McGuinness
Rocco Sapareto

ALPHA XI DELTA

ALPHA OMICRON PI

CHI OMEGA

SIGMA KAPPA

Besse Harris Miller Brug Donning
Tyrrell Bailey Lawson

Panhellenic Council

The Panhellenic Council of Jackson has jurisdiction over sorority "rushing" among the four national sororities on Hill, and formulates rushing rules for the sororities during second semester. The Council also awards a Loving Cup each year to that sorority which has maintained the highest average in scholastic standing during the preceding year.

COUNCIL MEMBERS

JANE BAILEY	*President*
JANE N. TYRRELL	*Vice-President*
EVELYN G. LAWSON	*Secretary*

Jane N. Tyrrell	*Chi Omega*	Phylis L. Brug
Ruth S. Miller	*Alpha Omicron Pi*	Elizabeth Harris
Jane Bailey	*Sigma Kappa*	Virginia B. Besse
Mary E. Donning	*Alpha Xi Delta*	Evelyn G. Lawson

Alpha Xi Delta

Founded at Lombard College in 1895

Fifty-five Chapters

LAMBDA CHAPTER Established in 1907

WHO'S WHO IN ALPHA XI DELTA

MARY M. ATKINSON, author and magazine writer of Washington, D. C.

EDITH ATKINSON, Judge of Juvenile Court in Florida.

PHYLLIS BLANCHARD LUCASSE, psychologist and member of American Psychological Association.

PERSIS HANNAH BROWN, syndicate name for the *Herald-Traveler* is Ruth Cameron.

MARTHA McCLURE, member of National Republican Organization.

LOIS SYSTER MONTROSS, writer for *McCall's* and *Ladies Home Journal.*

DR. BESSIE PIECE, Professor of History at University of Chicago; author.

SUE HASTINGS, producer of marionettes.

MAXINE DAVIS, author of "The Last Generation," journalist.

ANNA MILLER KNOTE, voted one of 12 greatest Greek women, AΞΔ secretary national.

Karner Wanamaker Hagen Fitzpatrick Eastman Corey Gray Manuel
Sheehan Remick Swenson Pote O'Neil Spain Bancroft Gorman
Phillips Merrill Lawson Haley Champney Drechsel Donning

Alpha Xi Delta

ADELE J. HALEY	*President*
EVELYN G. LAWSON	*Vice-President*
BARBARA E. DRECHSEL	*Secretary*
LOUISE A. MERRILL	*Treasurer*

1936

Eleanor Champney
Mary Donning
Barbara Drechsel
Adele Haley
Louise Merrill
Charlotte Phillips
Urita Pote
Louise Swenson

1937

Caroline Eastman
Evelyn Lawson
Julia O'Neil
Katherine Scott
Mary Sheehan
Elizabeth Spain

1938

Bette Bancroft
Elizabeth Corey
Jane Fitzpatrick
Clair Gorman
Ethel Jackson
Iris Kelman
Dorothy Manuel
Louise Remick
Marguerite Thwing
Helen Wanamaker

1939

Maxine Gray
Mary Jane Karner
Evelyn Hagen
Esther Smith

Alpha Omicron Pi

Founded at Barnard College in 1897

Forty-four Chapters

DELTA CHAPTER — Established in 1908

WHO'S WHO IN ALPHA OMICRON PI

JESSIE WALLACE HUGHAN, author and poet, socialist worker for international peace.

STELLA G. S. PERRY, author.

DR. THELMA B. DUNN, faculty member of Medical School, University of Virginia.

MARY ROSE BARROWS VON FURSTENAN, opera singer, protégé of Mme. Schumann-Heink.

MRS. JAMES G. BLAINE, JR., daughter of Benjamin Harrison, twenty-third president of the U. S., great grand-daughter of William Henry Harrison, ninth president of the United States.

PINCKNEY ESTES GLANTZBERG, special counsel to the New York State Superintendent of Insurance.

MARY ELLEN CHASE, Professor of English at Smith; author.

MARY FLINT JACOBS, winner of *Pictorial Review* award in 1935.

MARY BOURKE-WHITE, author, magazine illustrator.

MADELINE D. BALDWIN, Recording Secretary of the Women's International Peace League and editor of their newspaper.

Russell Lawley Soule Jones Ruggles Barrett Merlino McKay Rogers
Jensen Forsyth Winslow Downing Nelson Brug Kelley Newton Corbett O'Brien Burns
Sherman Craton Crocker Farnsworth Miller Dunn Hawkins Koch Stott Jordan

Alpha Omicron Pi

RUTH S. MILLER	*President*
ELIZABETH A. DUNN	*Vice-President*
DOROTHY E. HAWKINS	*Secretary*
EMILIE U. FARNSWORTH	*Treasurer*

1936

Jean Crocker
Elizabeth Dunn
Dorothy Hawkins
Adelaide Koch
Ruth Miller

1937

Mildred Burns
Phylis Brug
Nancy Ellis
Emilie Farnsworth
Edith Jensen
Alice Jordan
Eleanor Kelley
Grace Kelley
Marguerite McKay
Audrey Moran
Elna Nelson
Charlotte Newton
Dorothy Ruggles
Doris Russell
Geraldine Stott
Priscilla Winslow

1938

Marie Barrett
Alice Craton
Jean Forsyth
Carmelita Corbett
Lois O'Brien
Martha Jones
Nunzia Merlino
Christine Nelson

1939

Blanche Downing
Martha Lawley
Olean Rogers
Natalie Sherman
Elizabeth Soule
Bertha Townsend

Chi Omega

Founded at the University of Alabama

Eighty-nine Chapters

CHI ALPHA CHAPTER — Established in 1910

WHO'S WHO IN CHI OMEGA

MARY LOVE COLLINS, lawyer, author, voted one of the greatest living Greeks.

DR. MARY MIMS, sociologist, lecturer, author; Louisiana's most famous woman.

GENEVIEVE TAGGARD, poet, author.

IREENE SETON WICKER, "The Singing Lady." Voted one of the best children's entertainers.

LIDA LARRIMORE, author.

EDITH LINWOOD BUSH, Dean of Jackson College.

MARJORIE NICHOLSON, Dean of Smith College; author, editor, Guggenheim Fellowship recipient 1926–27.

DR. LETA HOLLINWORTH, Professor of Education at Columbia Teacher's College.

MABEL WALKER WILLEBRANDT, Assistant Attorney General of United States 1921–29; lawyer, lecturer.

DOROTHY JORDAN, movie star.

Bearce Donaghue Babcock Eliz. Harris Foster Ed. Harris Slack Barber Neil Turnbull
Glazier Johnson Stickney Hood Tinsley Darby Stanton Jepson Cole Wilkins Burnham
Tyrrell Pflaumer Blakely Bennett McCarty Seavey Carter Holmes Kenney

Chi Omega

HELEN E. McCARTY	*President*
ELEANORE BENNETT	*Vice-President*
PRISCILLA M. SEAVEY	*Secretary*
MATILDA PFLAUMER	*Treasurer*

1936

Eleanore Bennett
Margaret Blakely
Katherine Carter
Mary Holmes
Janet Hood
Constance Kenney
Helen McCarty
Matilda Pflaumer
Elsie Oakes
Priscilla Seavey
Jane Tyrrell

1937

Beatrice Babcock
Eleanor Bearce
Virginia Goddard
Elizabeth Harris
Elizabeth Maker
Esther Slack
Ruth Stanton
Eleanor Turnbull
Ann Wilkins

1938

Marion Jepson
Edith Harris
Bettie Neil
Josephine Tinsley
Mabel Darby

1939

Jane Barber
Rachel Cole
Marjorie Burnham
Marion Donaghue
Eileen Foster
Muriel Johnson
Barbara Glasier
Ruth Payne
Ruth Stickney

Sigma Kappa

Founded at Colby College in 1874

Forty-three Chapters

OMICRON CHAPTER — Established in 1913

WHO'S WHO IN SIGMA KAPPA

MARY WORTHNER, President of New York City Panhellenic Association.
MATILDA EIKERA, novelist.
MARJORIE MILLS, journalist for the New York *Times*.
FLORENCE E. DUNN, Trustee of Tufts College.
MYRTICE CHENEY, founder of the Maine Seacoast Mission.
IRMA D. VOIGT, Dean of Women, Ohio University.
MRS. ANNA McCUNE HARPER, highest ranking woman tennis player in 1931.
HELEN E. PECK, Dean of Women, Rhode Island State.
GOLDIE CAPERS SMITH, poet.
MABEL CAMPBELL, Vice-President of American Home Economic Association.

Schluss Seekamp Finger Besse Auer Sharp Mauchly Proctor M. Pierce Davis R. Pierce Lane
Sherry Gilbert Buchan Lamonte Small Pushee Maclachlan Hall Bailey Brocklehurst Findeisen Maulsby Atwood
Metzger Morrow Campman Clucas Burk Elliot Bonner van Wart Johnson

Sigma Kappa

E. HARRIET BURK	*President*
GERTRUDE T. ELLIOT	*Vice-President*
G. VERA BROCKLEHURST	*Treasurer*
BARBARA CLUCAS	*Secretary*

1936

Faith Atwood
Jane Bailey
Harriet Burk
Florence Campman
Marjorie Johnson
Florence Lewis
Dorothy Metzger
Marian Morrow
Betty Schluss
Ruth Sherry
Gloria van Wart

1937

Virginia Besse
Rita Brennan
Vera Brocklehurst
Elizabeth Buchan
Barbara Clucas
Gertrude Elliot
Helen Mauchly
Barbara Porter
Marian Pushee
Helen Sharp
Ivaloo Small
Margaret Thompson

1938

Doris Bonner
Helen Findeisen
Dorothy Seekamp

1939

Charlotte Auer
Barbara Clark
June Davis
Marjorie Finger
Ruth Gilbert
Nancy Hall
Marjorie Lamonte
Virginia Lane
Janet Maclachlan
Helen Maulsby
Mary Pierce
Rachel Pierce
Persis Proctor

Tufts Juniors

Marino Acerra, ATΩ
Medford, Mass.
C.E.; "Ace"; Football 1, 2, 3; Baseball 1, 2, 3; A.S.C.E. 2, 3.

Frederick B. Acford
Mattapan, Mass.
C.E.

Joffre V. Achin, ZΨ
Lowell, Mass.
B.S.; "Jeff"; Chemical Society 1, 2.

Hyman Alford, ΣΩΨ
Dorchester, Mass.
B.S.; "Hy"; History Club 1, 2; Chemical Society 1, 2; Tennis 1, 2; Interfraternity Council 3.

Albert I. Alstrom, ΔY
W. Springfield, Mass.
Ch.E.; "Al"; Soccer 1; German Club 2, 3; Chemical Society 2, 3.

John Andrews
E. Boston, Mass.
Ch.E.; "Jack."

Peter J. Angelo
Quincy, Mass.
B.S.; "Pete"; Chemical Society 1, 2; Newman Club 1, 2.

Roger W. Arnold, ΔY
Braintree, Mass.
B.S.; "Rog"; Cross Country 1, 2; Wrestling 2, 3; Tuftconic 1, 2.

Donald B. Ayer
Cambridge, Mass.
A.B.; "Don."

Merrill Joseph Badger, AKΠ
Hyde Park, Mass.
C.E.; "Joe"; Lacrosse 1, 2, 3.

Arthur Baker
Malden, Mass.
B.S.; "Art."

George D. Baker, ATΩ
Saugus, Mass.
Ch.E.; "Bake"; Football 1, 2, 3.

William A. Baldwin, ATΩ
Medford, Mass.
B.S.; "Billy"; Historical Society 2, 3; *Weekly* 2, 3; Newman Club 2, 3.

John C. Baylies
Fairhaven, Mass.
B.S.; Band 1, 2, 3; Orchestra 1, 2, 3; Dramatics 1; Tennis 1, 2, 3; Soccer 1; International Relations Club, Vice-President 3.

Walter E. Bedell, Jr.
Wilmington, Mass.
A.B.; "Ev"; Football 1.

Norman H. Bendixon
Lawrence, Mass.
B.S.; Band 2, 3; Orchestra 2; Soccer 1; Track 2.

John C. Bentley, Jr., ΔY
Weymouth, Mass.
B.S.; "Red"; Football 1, 2, 3; Baseball 1; Basketball 1, 2; Sword and Shield, Secretary; Ivy; Mathematics Club 1.

Blanton P. Bergen
Meriden, Conn.
C.E.; "Bergie"; A.S.C.E. 3.

Robert P. Bernard
Newton Center, Mass.
M.E., E.E.; "Bob."

Emil W. Bogomaz
S. Boston, Mass.
C.E.; "Bill"; Track 1, 2, 3.

David A. Bowers, ΔY
Reading, Mass.
B.S.; "Dave"; Sword and Shield, President; Lacrosse 1; Psychology Club 3; Chemical Society 1, 2.

John A. Boyd, ΔY
Wallingford, Conn.
M.E., E.E.; "Gus"; Football 1, 2, 3; Baseball 1; Basketball 2, 3; Sword and Shield.

Robert B. Boyd, ΔY
Wallingford, Conn.
B.S.; "Buff"; Basketball 1, 2, 3; Lacrosse 1, 2, 3; Sword and Shield; Ivy; Class Treasurer 3.

Alfred A. Bracy, ΔY
Medford, Mass.
B.S.; "Al"; Junior Manager of Track 3; Psychology Club President, 3; Soccer 1; Lacrosse 1; Football 2.

Paul G. Bratenas, AKΠ
S. Boston, Mass.
B.S.; "Brat"; Football 1, 2, 3; Track 1, 2, 3; Ivy.

Douglas P. Brayton
W. Medford, Mass.
B.S.; "Doug."

Philip M. Breiter
Perth Amboy, N. J.
B.S.; Chemical Society 1, 2, 3; German Club 1, 2; Wrestling 1, 2.

Humphrey C. Brennan
Watertown, Mass.
B.S.; Chemical Society 2.

Robert S. Buffum
Watertown, Mass.
Ch.E.; Chemical Society 3.

Roland W. Butters, Jr.
Greenwood, Mass.
C.E.; "Red"; Lacrosse 1, 2, 3; A.S.C.E. 1, 2, 3.

Francis J. Cahill, ΔY
Lynn, Mass.
M.E., E.E.; "Fran"; Football 1, 2; Lacrosse 1.

Vincent E. Campelia
Somerville, Mass.
B.S.; "Vin"; Chemical Society 2, 3; Unity Club 2, 3.

James E. Canavan
Boston, Mass.
M.E., E.E.; "Jim"; Newman Club 2, 3; Historical Society 2, 3.

John F. Carey
Manchester, Conn.
B.S.; "Jack"; Football 1, 2, 3; Track 1, 2, 3; Chemical Society 2, 3; Wrestling 1, 2, 3.

Philip L. Carter, ΘΔX
Sanmaur, Quebec
B.S.; "Phil"; Lacrosse 1, 2; Interfraternity Council 3.

James B. Case
Maynard, Mass.
M.E.; E.E.; "Brad."

Ernest S. Chamer
Bridgeport, Conn.
Ch.E.; "Ernie."

Gordon E. Chandler, ZΨ
W. Somerville, Mass.
B.S.; "Dr. Huer"; Cross Country 1; Masque 2; Radio Club 3; Ski Club 3.

Sumner D. Charm, ΦEΠ
Mattapan, Mass.
B.S.; "Chief"; Lacrosse 2; Cross Country 2.

Philip O. Chillingworth
Jamaica Plain, Mass.
A.B.; "Phil."

Francis T. Colclough
Medford, Mass.
B.S.; "Fleet"; Baseball 1, 2, 3; Football 1, 2; Basketball 1, 2.

Gerald M. Collins
Melrose, Mass.
B.S.; "Jerry."

Harry J. Collyer
Medford, Mass.
Ch.E.; "Jumbo"; Cross Country 1, 2, 3; Wrestling 1, 2; Baseball 1; Chemical Society 1, 2, 3; Tuftconic 1, 2.

William B. Coolidge, ΘΔΧ
W. Medford, Mass.
A.B.; "Brad"; Debating Council, President 3, Manager 2; *Weekly* 2, Managing Editor 3; International Relations Club 3; Orchestra 1, 2; Band 1, 2, 3; Soccer 1, 2, 3.

Edward F. Cornwell, Jr., ΔΤΔ
Stoneham, Mass.
A.B.; "Ed"; Soccer 1, 2, 3; Basketball 1, 2; Baseball 1; Historical Society 2, 3.

Maurice Crevoshay, ΦΕΠ
Waltham, Mass.
B.S.; "Crevy"; Menorah 1, 2; *Weekly* 1, 2; Dramatics 1, 2.

Edward D. Croissant
W. Medford, Mass.
B.S.; "Ed."

Austin W. Crowe
Winchester, Mass.
B.S.-S.T.B.; "Bishop"; Episcopal Club 2, 3; Chairman Crane Club.

James E. Crowley, ΑΚΠ
Lynn, Mass.
Ch.E.; "Ed"; Assistant Manager of Wrestling 2, 3; Tennis 2, 3; Chemical Society 1, 2, 3; A.S.C.E. 1, 2, 3; Chemical Society 1, 2, 3; Class Secretary 1; Tau Beta Pi 3.

Franklin H. Cummings
Everett, Mass.
C.E.; "Ham"; A.S.C.E. 3; Track 1; Cross Country 2; Lacrosse 2, 3; Glee Club 1, 2, 3.

D. Bradford Davis
Beachmont, Mass.
A.B.; "Brad"; Cross Country 1, 2; Track 1, 2, 3; Glee Club 1, 2, 3; Ski Club, President 3; History Club 3; Radio Club 3; International Relations Society 3.

Walter E. Deacon
Plymouth, Mass.
B.S.; "Deak"; Chemical Society 1, 2, 3; Psychology Club 2, Vice-President 3.

Vincent A. DeRosa, ΖΨ
Long Branch, N. J.
B.S.; "Vinnie"; Chemical Society 2, 3; Basketball 2; Tennis 1, 2.

George W. Desmet
Lawrence, Mass.
B.S.; Football 1, 2, 3; Wrestling 1; Lacrosse 1.

André J. Devot
New Haven, Conn.
M.E., E.E.; "Frenchy"; Wrestling 1, 2, 3.

Silvio DiPietro
E. Boston, Mass.
B.S.; "Sil."

Loris M. Diran
Rockville Centre, L. I., N. Y.
Ch.E.; "Lorry"; Chemical Society 2, 3.

Leonard W. Donoghue
Hyattsville, Md.
Ch.E.; "Lenny"; Chemical Society 1; Photographic Club 3; Newman Club 1, 2.

John W. Doran, Jr., ΖΨ
Methuen, Mass.
M.E., E.E.; "Jack"; Soccer 1; Wrestling 1; Track 2; A.S.M.E. 2, 3; Interfraternity Council 3.

George J. Duffy
Medford, Mass.
B.S.; "Duff"; Cross Country 1, 2, 3; Track 1, 2, 3; Chemical Society 1, 2.

Harry F. Eaton
Wakefield, Mass.
A.B.

Howard S. English
Somerville, Mass.
B.S.

William H. Errgong, ΑΚΠ
Arlington, Mass.
B.S.; "Bill"; Wrestling 2, 3; Interfraternity Council 3; Chemical Society 3.

Donald S. Fairfield, ΔΤΔ
Wollaston, Mass.
B.S.; "Don"; Tennis 1, 2, 3; Mathematics Club 1, 2; International Relations Club 1, 2, Secretary 3; Orchestra 1, 2, 3.

Samuel Feinberg
Lawrence, Mass.
M.E., E.E.

John J. Finn
N. Dana, Mass.
B.S.; "Red"; *Weekly* 1; *Tuftonian* 1; Newman Club 1, 2, 3; Chemical Society 2, 3; Dramatics 1, 2, 3; Junior Lacrosse Manager 3.

Paul V. Flaherty, ΑΚΠ
Somerville, Mass.
Ch.E.; Baseball 3.

David B. Flaws
N. Woburn, Mass.
M.E., E.E.

Warren A. Fleming
Reading, Mass.
M.E., E.E.

Edward F. Flint, Jr.
Lincoln, Mass.
M.E., E.E.; "Ed"; A.I.E.E. 3; A.S.M.E. 2.

Charles A. Foberg, ΑΤΩ
Everett, Mass.
C.E.; "Chubby"; Football 1, 2, 3; Basketball 1, 2; Baseball 1; Sword and Shield.

Chester A. Foss, ΔΤΔ
Englewood, N. J.
B.S.; "Chet"; Soccer 1; Dramatics 1; Historical Society 2, 3; Freshman Cross Country Manager 2, 3.

Charles W. Fotis
Lynn, Mass.
B.S.; "Prexy"; Chemical Society 1, 2; Baseball 1, 2, 3; Lynn Tufts Club 3.

William O. Gates
Dedham, Mass.
M.E., E.E.

Fred J. Gebauer
Roslindale, Mass.
Ch.E.

Richard B. Gibbs
Burlington, Mass.
A.B.

Mitchell I. Ginsberg
Dorchester, Mass.
A.B.; "Mike"; Tennis 1, 2, 3; Historical Society 1, 2, 3.

Leonard Goldberg, ΣΩΨ
Winthrop, Mass.
B.S.; "Lenny"; *Weekly* 1, 2, Feature Editor 3; Evening Party 3; Psychology Club 2, 3.

David M. Goldenberg
Dorchester, Mass.
A.B.; "Dave"; Tennis 2, 3; Historical Society 2.

William Goodall, ΑΤΩ
Manchester, Mass.
C.E.; "Bill"; Football 1, 2, 3; A.S.C.E. 1, 2, 3; Wrestling 1; Lacrosse 1; Class President 1, 2, 3; Sword and Shield; Ivy.

Arthur H. Goodwin, ΑΤΩ
Everett, Mass.
B.S.; "Art"; Lacrosse 1, 2, 3; Basketball, Assistant Manager 2, 3.

Robert A. Graham, ΑΤΩ
Saugus, Mass.
Ch.E.; "Whitey"; Football 1, 2, 3; Track 1, 2, 3.

Byron G. Hahn, Jr.
Somerville, Mass.
M.E., E.E.; "By"; Football 1, 2, 3; Wrestling 1, 2, 3; Tennis 1, 2.

Walter L. Hannan, Jr.
W. Medford, Mass.
B.S.; "Ham"; Mathematics Club 1, 2; Cross Country 1, 2; Baseball 1, 2.

Arthur L. Hanson
Boston, Mass.
B.S.; "Art"; Soccer 1, 2.

Henry G. Harlow
Plymouth, Mass.
C.E.; "Gil"; Tau Beta Pi 3; Class Vice-President 1; A.S.C.E. 2, 3; Tennis 1, 2, 3.

Leighton G. Harris, ΑΤΩ
Newtonville, Mass.
A.B.; "Leigh"; *Weekly* 2, 3; English Club 3; Tennis 2, 3; Basketball 1, 2, 3; *Jumbo Book* 3.

William L. Hawkins
Watertown, Mass.
A.B.; *Weekly* 1, 2, Sports Editor 3.

Kenneth D. Hay, ΑΚΠ
Beverly, Mass.
Ch.E.; "Ken"; Glee Club 1, 2; Chemical Society 1, 2; Tuftconic 1, 2; Tau Beta Pi 3.

William J. Helpern
Lower Mills, Mass.
M.E., E.E.

Paul E. Herrick, ΔΤΔ
Reading, Mass.
B.S.

Joseph Hirsch
Roxbury, Mass.
M.E., E.E.

Edward M. Holbrook
Brookline, Mass.
B.S.; "Ned."

Allyn W. Howe, ΑΤΩ
Medford, Mass.
B.S.; "Al"; Football 1, 2; Wrestling 1.

Richard C. Hudson
W. Boylston, Mass.
C.E.; "Horace."

Richard W. Hunt, ΑΤΩ
Lynn, Mass.
M.E., E.E.; "Dick"; Cross Country 1, 2, 3; Track 1; A.S.M.E., Vice-President 3; Tau Beta Pi 3.

Ralph B. Hussey
Everett, Mass.
B.S.-S.T.B.

Richard J. Hynes
Pittsfield, Mass.
B.S.; Chemical Society 1, 2, 3.

Harry T. Immar
Quincy, Mass.
B.S.; "Ted."

Chester D. Ingraham, ΖΨ
Rutherford, N. J.
A.B.; "Chet"; Track 1, 2, 3; Football 1, 2, 3.

Leonard F. Janes
Danvers, Mass.
B.S.; "Len"; Newman Club 1, 2, 3; German Club 1; Chemical Society 1, 2, 3.

Robert J. Jarvis, ΔΥ
Springfield, Mass.
B.S.; "Bob"; Soccer 1, 2, 3; Dramatics 1, 2; Interfraternity Council 3; *Weekly* 1, 2, Circulation Manager 3; *Jumbo Book* 3.

Alfred Kant
Cranston, R. I.
B.S.

Toufic A. Karam
Roslindale, Mass.
B.S.-S.T.B.; "Ted."

Ralph S. Kaye, ΦΕΠ
Brookline, Mass.
M.E., E.E.; Assistant Manager of Track 2, 3; Class Vice President 1; Banquet Committee 1; Cheer Leader 1, 2, Manager 3.

Roger S. Keith, ΔΥ
Whitman, Mass.
B.S.; "Rog"; Football 1, 2, 3; Tennis 1, 2; Sword and Shield; Ivy; Chemical Society 1, 2, 3; Student Council 3; Basketball 1, 2, 3; Junior Representative to A. A.

Norman L. Kellett
Lawrence, Mass.
B.S.-S.T.B.; "Pope"; Episcopal Club 3; Glee Club 3; Band 2, 3.

Richard A. Kelley, ΔΤΔ
Watertown, Mass.
B.S.; "Dick"; Basketball 2; Track 1, 2; Golf 1.

Philip D. Kelly
Mitchell, Indiana
C.E.; "Pete"; A.S.C.E. 1, 2, 3.

Edward B. Kenney
Cambridge, Mass.
A.B.; "Ed."

George R. Kilbourn
Groton, Mass.
B.S.

Philip M. Kramer
Gloucester, Mass.
B.S.; "Phil"; Wrestling 1, 2; Glee Club 1; Soccer 1, 2, 3; Dramatics 1; Baseball 2, 3.

Lewis A. Kyrios, ΑΤΩ
Lynn, Mass.
A.B.; "Lew"; Football 1, 2, 3; Lacrosse 2, 3; Basketball 1, 2, 3; Sword and Shield; Ivy; Historical Society 3; Lynn Tufts Club 3; Psychology Club 3.

Veikko A. Laakso
Plainfield, Conn.
B.S.

Philip W. LaFortune
Marblehead, Mass.
B.S.; "Phil"; Glee Club 2, 3; Dramatic Society 2, 3; Psychology Club 3.

Robert W. Lampard, ΑΚΠ
Swampscott, Mass.
Ch.E.; "Bob"; Chemical Society 1, 2, 3; Christian Science Society 2, 3; Interfraternity Squash 3; Track 3.

Aaron Levine
Dorchester, Mass.
B.S.; Chemical Society 1.

James C. Lillis, ΑΤΩ
Everett, Mass.
M.E., E.E.; "Jim"; Baseball 1, 2, 3; Football 1, 2; Basketball 1, 2; Sword and Shield; A.S.M.E. 3.

Roger N. Lincoln
Ware, Mass.
A.B.; "Linc"; Tennis 1, 2; Dramatics 1, 3; English Club 3; International Relations Club 3.

Lloyd Lister, ΔΥ
Methuen, Mass.
B.S.; "Lis"; Football 1; Basketball 1, 2; Baseball 2; Soccer 3.

William M. Livingston
Revere, Mass.
B.S.; "Bill"; Chemical Society 1.

Edward I. Loud, Jr.
Weymouth, Mass.
C.E.; "Inman"; Tau Beta Pi 3.

Henry W. Lupien
E. Pepperell, Mass.
B.S.; Baseball 2, 3.

Loring F. Lyford
Melrose, Mass.
Ch.E.

Herbert S. MacDonald
Winchester, Mass.
C.E.; "Mac."

Joseph F. Manning
Auburndale, Mass.
B.S.; "Joe."

Robert W. McCahon
Brookline, Mass.
B.S.

Philip L. McConnell, ΘΔΧ
Newark, N. J.
B.S.; "Phil"; Baseball 1; Basketball 1, 2.

James G. McGinley
Medford, Mass.
C.E.; "Jerry."

Louis E. McGowan
Medford, Mass.
B.S.; "Lou."

William Menkes, ΣΩΨ
Lynn, Mass.
B.S.; "Bill"; Band 3; Chemical Society 3; Orchestra 3.

Arthur S. Merrow, Jr.
Dorchester, Mass.
Ch.E.; "Art"; Glee Club 1, 2, 3; Chemical Society 1, 2, 3; German Club 3; Tennis 1; Track 3.

George H. Mikesell, ZΨ
Chelmsford Centre, Mass.
A.B.; "Mikie"; Dramatics 1, 2; Assistant Manager of Basketball 2; English Club 2, 3.

James M. Miller
Boston, Mass.
Ch.E.

Leo Miller
Dorchester, Mass.
Ch.; "Lee"; German Club 2, 3; Chemical Society 1, 2, 3; Lacrosse 1, 2, 3.

Robert S. Miller
Somerville, Mass.
A.B.; "Bob"; Historical Society 1, 2, 3.

Carl V. Moberg
Arlington, Mass.
M.E., E.E.; "Mobe"; Tau Beta Pi 3; A.I.E.E. 2, 3.

Norman Morash
Medford, Mass.
Ch.E.; "Mory"; Chemical Society 3; Dramatic Society 1; Track 1; Cross Country 2.

Edwin D. Morgan
Medford, Mass.
B.S.; "Ed"; Chemical Society 2, 3.

Walter E. Morton
Malden, Mass.
Ch.E.

John M. Mugar
Cambridge, Mass.
B.S.; "Star."

Adolph J. Nadworny, ΘΜΔ
Chelmsford, Mass.
B.S.; "Doc."

Eliot Noble
Melrose, Mass.
M.E., E.E.

Henry W. Ober, Jr.
Malden, Mass.
B.S.; "Hank"; Soccer 1; Golf 1; Lacrosse 1, 2, 3; Football 2; Newman Club 2; Chemical Society 1, 2, 3.

Thomas J. O'Connor
Lynn, Mass.
M.E., E.E.

Chester J. Ordon, ΔY
Medford, Mass.
C.E.; "Chet"; Wrestling 1, 2; Lacrosse 1, 2; Track 2, 3.

Joseph M. O'Toole
Somerville, Mass.
M.E., E.E.; "Joe."

Raymond Pagan
Yonkers, N. Y.
A.B.

George Palken
Mattapan, Mass.
Ch.E.

William J. Papile
Quincy, Mass.
A.B.; "Bill."

Eugene G. Paré
Lynn, Mass.
C.E.; "Gene"; Cross Country 1, 2, Captain 3.

Richard B. Parks, ΔTΔ
Rochester, N. Y.
B.S.; "Dick"; Assistant Manager of Soccer 2, Freshman Manager 3; *Weekly* 1, News Editor 2, Managing Editor 3; Masque 2; Dramatics 1, 2, 3; Glee Club 1, 2, 3; Historical Society 2, 3.

Edwin O. Pearson
Roslindale, Mass.
B.S.; "Ed"; *Weekly* 1, 2; Unity Club 2, 3; Chemical Society 3; International Relations Club 3; Episcopal Society 2, 3.

Louis P. Perry
W. Newton, Mass.
A.B.

Peter P. Petravice
Adams, Mass.
B.S.; "Pete"; Debating 2, 3; International Relations Club 3; German Club 1, 2, 3; Chemical Society 1, 2, 3; Cross Country 1.

Paul J. Philpott, AKΠ
Roslindale, Mass.
C.E.; "Phil"; A.S.C.E. 2, 3; Baseball 1, 2, 3.

Charles B. Pickering, Jr., ATΩ
Saugus, Mass.
M.E., E.E.

Willard H. Poor, ZΨ
N. Andover, Mass.
B.S.; "Bill"; Track 1; Baseball 1; Newman Club 2; Chemical Society 2, 3; Junior Manager Baseball 3.

Lloyd W. Pote
Medford, Mass.
M.E., E.E.; Cross Country 1, 2, Wrestling 1, 2, 3; International Relations Club 1, 2, 3.

Charles E. Proudfoot
W. Somerville, Mass.
M.E., E.E.; "Charlie"; A.I.E.E. 2, 3.

Lincoln L. Redshaw, ATΩ
E. Lynn, Mass.
B.S.; "Link"; Football 1, 2, 3; Lacrosse 1, 2, 3; Sword and Shield; Ivy.

John B. Rendall, Jr., ATΩ
Melrose, Mass.
M.E., E.E.; "Jack"; Football 1, 2, Captain 3; Lacrosse 1, 2, 3; Ivy President; Vice-President of Class 2, 3, Student Council 3.

Samuel S. Ribok, ΦEΠ
Mattapan, Mass.
Ch.E.; "Sam"; Chemical Society 1, 2; Menorah Society 1, 2; Junior Manager of Lacrosse 3.

Norman D. Richmond
Dorchester, Mass.
A.B.; "N. D."; *Weekly* 1; Tennis 1, 2, Manager of Freshman Tennis 3; Menorah Society 1, 2, 3; Historical Society 2, 3.

Wilfred H. Ringer, Jr., ATΩ
Brookline, Mass.
M.E., E.E.; "Bill"; Football Assistant Manager 2, Manager 3; Baseball 1; Lacrosse 2, 3; Soccer 1; Rifle Club 2; Wrestling 1.

Ernest B. Ritchie
Medford, Mass.
Ch.E.

Robert E. Rodofsky
Lexington, Mass.
M.E., E.E.; "Bob."

David D. Rose, ΔY
Lynn, Mass.
A.B.; "Dave"; German Club 2, 3; Dramatics 2, 3.

Irving G. Rosen, ΦEΠ
Roxbury, Mass.
B.S.; "Irv"; Baseball 1, 2, 3; Wrestling 1, Assistant Manager 2; Track 1, 2; Menorah 1, 2.

Clarence W. Rush, ΔY
Manchester, Conn.
C.E.; "Butch"; A.S.C.E. 2, 3; Track 1; Soccer 1; Tennis 1.

Salvatore Sardella, Jr.
Buffalo, N. Y.
A.B.-S.T.B.; "Sal"; Unity Club 2, 3; Squash 2.

Richard C. Scanlon
Arlington, Mass.
B.S.; "Butch"; Wrestling 1, 2, 3.

Irving Schwartz, ΦΕΠ
Lynn, Mass.
B.S.; "Shpitzy"; Menorah 3.

Isadore Schwartz
Quincy, Mass.
B.S.

Nathan F. Schwartz
Malden, Mass.
B.S.; "Nate"; Dramatics 3.

Raymond E. Secor
N. Chelmsford, Mass.
B.S.

Bradford W. Shaw
Brockton, Mass.
M.E., E.E.; "Grump."

Israel S. Shulman, ΦΕΠ
Mattapan, Mass.
A.B.; "Foodsy"; Orchestra 1, 2, 3; Lacrosse 1; Tennis Manager 3; *Weekly* Business Manager 3; Evening Party Association 3; Dramatics 1, 2, 3; Menorah Society 3.

Robert Siegel
Revere, Mass.
B.S.

Samuel Silbovitz
Revere, Mass.
B.S.; Chemical Society 1, 2.

Donald Simonds, ΔΥ
Lexington, Mass.
B.S.; "Jasper"; Glee Club 1, 2, 3; Chemical Society 1, 2; Wrestling 3; Tennis 1, 2.

Albert H. Slate, ΦΕΠ
Quincy, Mass.
A.B.; "Al"; Wrestling 1, 2, 3; Soccer 1, 2; Dramatics 1, 2.

Edward N. Smith
Boston, Mass.
C.E.

Joseph P. Smith
Charlestown, Mass.
A.B.; "Joe"; Track 1, 2, 3; Football 3; *Weekly* 3; English Club 3.

Alexander J. Spano
Winthrop, Mass.
A.B.; "Sandy."

Antone J. Spath
Plymouth, Mass.
A.B.; "Tony"; Football 1, 2, 3; Basketball 1, 2, 3; Baseball 1, 2, 3; Sword and Shield.

Steven J. Starr
Clinton, Mass.
B.S.; "Steve"; Cross Country 1, 2, Captain 3; Indoor Track 1, 2, 3; Outdoor Track 1, 2, 3; Dramatics 2; Cheer Leader 3; Newman Club 2.

Edward Stern
Dorchester, Mass.
Ch.E.

Richard W. Stewart
W. Medford, Mass.
C.E.; "Dick"; Wrestling 2, 3; A.S.C.E. 2, 3.

Ernani Storlazzi
E. Boston, Mass.
Ch.E.; "Ernie"; Cross Country 1; Track 1, 2; Chemical Society 1, 2, 3; Wrestling 3.

Francis J. Tominey
Hyde Park, Mass.
A.B.; "G. A."; Baseball 1, 2, 3.

William E. Tomlinson
W. Newton, Mass.
B.S.

Malcolm Toon
W. Medford, Mass.
A.B.; "Mac"; Soccer 1, 2, 3.

Peter C. Tse
Canton, China
C.E.

Donald C. Umphrey, ΑΤΩ
Washburn, Maine
B.S.; "Dauntless"; Manager of Junior Varsity Basketball 2, 3; Chemical Society 2; President of Alpha Tau Omega 3; Interfraternity Council 3.

Henry J. Vachon
Newton, Mass.
B.S.

Charles Van Ummersen
Somerville, Mass.
B.S.; "Van"; Basketball 1, 2, 3; Lacrosse 1, 2, 3; Golf 1, 2, 3.

Felix S. Vecchione
Boston, Mass.
B.S.; "Vech"; Glee Club 1, 2, 3; Choir 1, 2, 3; Squash 3; International Relations Club 1, 2.

Arthur C. Vurgaropulos
Lowell, Mass.
B.S.; "Vurgie"; Basketball 1, 2; Baseball 1; Chemical Society 2, 3.

Marshall F. Walker
W. Medford, Mass.
B.S.

Clifford G. Wallace
Waltham, Mass.
Ch.E.

George E. Wengen
Wakefield, Mass.
M.E., E.E.; "Kid."

Donald L. Whitehouse
Wakefield, Mass.
B.S.; "Doc."

Albert F. Wild
Medford, Mass.
M.E., E.E.; "Al"; Glee Club 2, 3; Ski Club 3; A.S.M.E. 3; A.I.E.E. 3; Historical Society 2, 3; International Relations Club 2, 3.

Russell J. Willoughby
Bloomfield, Conn.
M.E., E.E.

Charles A. Worthen, Jr.
Lynn, Mass.
B.S.; "Art"; Soccer 2, 3; Lynn Club 2, 3; Psychology Club 3.

Leslie G. Wright, Jr., ΑΤΩ
Malden, Mass.
B.S.; "Les."

Gardy Yagjian
W. Medford, Mass.
B.S.; Basketball 2, 3; Soccer 2, 3.

David K. Young, ΔΤΔ
W. Somerville, Mass.
A.B.; "Dave"; Assistant Football Manager 2, 3; Historical Society 3.

William P. Young
Pine Bush, N. Y.
C.E.; "Bill"; Soccer 1, 2, 3; A.S.C.E. 2, 3; History Club 3; Class Secretary 2, 3; Ivy.

Jackson Juniors

Doris L. Allen
Swampscott, Mass.
A.B.; Glee Club 2, 3; Dramatic Association 2, 3.

Beatrice E. Babcock, XΩ
Putnam, Conn.
B.S.; "Bea"; Tennis 1, 2, 3; Chemical Society 1, 2, 3; Historical Society 3; German Club 1; Basketball 2.

Barbara L. Badmington, XΩ
Buckland, Conn.
A.B.; "Bobby"; *Tuftonian* 1, 2, Editor-in-chief 3.

Monica R. Baker
Gardiner, Maine
A.B.

Eleanor Bearce, XΩ
Lewiston, Maine
A.B.; "Bearcie"; Glee Club 2, 3; Unity Club 2, 3; German Club 3.

Virginia B. Besse, ΣK
Winchester, Mass.
A.B.; "Ginnie"; All Around Club Treasurer 3; Class Secretary 1, 2; Hockey 1; Swimming 1, 2; Panhellenic Council 3; Masque 1, 2; Dramatic Association 3; Historical Society 3; *Tuftonian* Assistant Editor 3.

Rita K. Brennan, ΣK
Somerville, Mass.
A.B.; Class Vice-President 1, 2; Dramatic Association 3; Basketball 1, 2; Tennis 2.

G. Vera Brocklehurst, ΣK
Chelmsford, Mass.
B.S.; Basketball 1; Glee Club 3; Episcopal Club 2, 3.

Phylis L. Brug, AOΠ
Lowell, Mass.
B.S.; "Phyl"; Hockey 1, 2; Basketball 3; Panhellenic 3; Chemical Society 1, 2.

Mildred H. Burns, AOΠ
Lynn, Mass.
A.B.; "Millie"; Historical Society 2, 3.

Elizabeth M. Burtch
Lexington, Mass.
A.B.; "Betty"; Historical Society 1, 2, 3; Hockey 1, 2, 3; Glee Club 1, 2, 3; Choir 2, 3; Basketball 1, 2; Christian Science Club 2, 3; International Relations Club 3.

Barbara Clucas, ΣK
Cliftondale, Mass.
B.S.; "Barb"; Psychology Club 3.

Ruth A. Coolidge
W. Medford, Mass.
A.B.; "June"; Historical Society 3; Dramatic Association 2, 3.

Martha E. Dowse
Sherborn, Mass.
A.B.; "Marty"; Hockey 3; Basketball 1, 2, 3; Archery 1, 2, Captain 3; Dramatics 2, 3; Tufteonic 1; German Club 3.

Eleanor L. Dwyer
W. Somerville, Mass.
A.B.; "L"; Dramatics 1, 2, 3; Historical Society 1, 2, 3; Newman Club 1, 2, 3; International Relations Club 2, 3; Dramatic Association 3; Masque 2; Glee Club 1, 2, 3.

Caroline F. Eastman, AΞΔ
LaGrange, Ill.
A.B.; "Carol"; Dramatics 1, 2; Unity Club 1, 2, 3; History Club 1.

Beatrice F. Eisenman
Brookline, Mass.
B.S.; "Bea"; Menorah 1, 2, 3; Psychology Club 2, 3.

Gertrude T. Elliot, ΣK
Medford, Mass.
A.B.; "Gert"; Masque 2; Dramatic Association 3; *Weekly* 2; Swimming 2, 3; All Around Club Vice-President 3; English Club 3; Class Marshal 2, 3.

Nancy B. Ellis, AOΠ
Fall River, Mass.
A.B.; "Nan"; Class Vice-President 3; Student Council 3.

Emilie U. Farnsworth, AOΠ
Ashland, Mass.
A.B.; "Emy"; Swimming 1, 2, 3; Banquet Committee 3; Hockey 1, 2, 3; Tennis 1, 2, 3; Glee Club 1, 2, 3; Choir 1, 2, 3; Class Treasurer 1, 2, 3.

Dorothy E. Friedland
Chelsea, Mass.
A.B.; "Dot"; Menorah 1, 2, 3; French Club 1, 2, 3.

Elsie R. Friend
Salem, Mass.
B.S.; "Muffett"; Chemical Society 1, 2, 3.

Agnes Gallagher
Andover, Mass.
A.B.; "Nan"; Historical Society 2, 3; English Club 3; Basketball 2, 3; Hockey 2, 3.

Katherine J. Giovannetti
Sydney, Nova Scotia
A.B.; Historical Society 1, 2, 3; Newman Club 2, 3; Tennis 3.

Virginia M. Goddard, XΩ
Pelham, N. Y.
B.S.; "Ginnie"; Glee Club 1, 2, 3; Basketball 1, 2; Chemical Society 2, 3; Hockey 3; Student Council 1, 2.

Ruth P. Griffin
Canton, Mass.
B.S.; Psychology Club 2, 3.

Helen E. Griswold
Thomaston, Conn.
A.B.; "Grizzy"; Historical Society 3; German Club 3; Swimming 3.

Elizabeth Harris, XΩ
Dorchester, Mass.
A.B.; "Betty"; Glee Club 2, 3; Tennis 1, 2; Swimming 1, 2, 3; Assistant Manager of Hockey 3; Hockey 1, 2; Student Council 3; Unity Club 1, 2; Panhellenic 3; A. A. Treasurer 2.

Jennie M. Jacques
Taunton, Mass.
A.B.; Basketball 1, 2; Tennis 1, 2; French Club 1, 2; Historical Society 3; Newman Club 1, 2, 3; Masque 1, 2; Dramatic Association 3; Psychology Club 2, 3.

Ethel Jafarian
Dorchester, Mass.
B.S.; "C_2H_5"; Chemical Society Secretary 1, 2, 3; Hockey 2, 3; Glee Club 2; Basketball 2, 3; German Club 2.

Edith C. Jensen, AOΠ
Worcester, Mass.
A.B.; "Edie"; Assistant Manager of Hockey 2, Manager 3; Tennis 1, 2; Glee Club 1, 2, 3; Unity Club 1, Secretary 2; Historical Society 2, 3; A. A. Council 3; Class Historian 3; Swimming 2.

E. Louise Jewell
Lynn, Mass.
A.B.

Alice S. Jordan, AOΠ
Seal Harbor, Maine
B.S.; "Al"; Chemical Society 2, 3; German Club 3.

Elaine W. Kelleher
Beverly, Mass.
A.B.; "Skibby"; Glee Club 3; Newman Club 1, 2.

Eleanor L. Kelley, AOΠ
Tewksbury, Mass.
A.B.; "Kel"; Glee Club 3; French Club 1, 2; Newman Club 1, 2.

Grace M. Kelly, AOΠ
Brockton, Mass.
A.B.; "Gibby"; Assistant Basketball Manager 2, 3; All Around Club 3; *Weekly* 3; Newman Club 3.

Evelyn G. Lawson, AΞΔ
E. Hartford, Conn.
A.B.; "Evie"; Panhellenic 2, 3; Dramatic Association 2, 3; Banquet Committee 3.

Catharine Long
Topsfield, Mass.
A.B.; "Cay"; English Club 3; Psychology Club 3.

Mary C. MacDonald
Boston, Mass.
B.S.; Chemical Society 2, 3; Newman Club 2, 3.

Elizabeth F. Maker, XΩ
Melrose, Mass.
A.B.; "Betty."

Helen E. Mauchly, ΣK
Chevy Chase, Maryland
A.B.; "Betty"; German Club 2, 3; Orchestra 2, 3.

Frances L. Mayo
Somerville, Mass.
A.B.; "Fran"; Historical Society 2, 3; English Club 3; Hockey 2, 3; Basketball 1, 2, 3; Goddard Prize Reading 2.

Edna L. McDonald
Woburn, Mass.
A.B.; "Mac."

Marguerite L. McKay, AOΠ
Bar Harbor, Maine
B.S.; "Maccie"; Chemical Society 3; Hockey 2, 3; Basketball 2, 3.

Helen K. McNally
Somerville, Mass.
A.B.; Historical Society 2, 3; French Club 2, 3.

Arline Merrill
W. Somerville, Mass.
A.B.; Historical Society 2, 3; English Club 3; Basketball 1, 2, 3; Hockey 2, 3; Masque 2; Christian Science Club 2, 3; Organist 2, 3.

Mary P. Montague
Stoneham, Mass.
A.B.; Basketball 2, 3; Hockey 1, 2, 3; French Club 1, 2.

Audrey L. Moran, AOΠ
Somerville, Mass.
A.B.; "Aud"; Swimming 1, 2; Psychology Club 2; Class Marshal 1.

Ruth W. Munger
Stoneham, Mass.
A.B.; Historical Society 2, 3.

Elna A. Nelson, AOΠ
Winthrop, Mass.
A.B.; "Nels"; Newman Club 1, 2; French Club 1, 2, 3; German Club 1, 2.

Charlotte Newton, AOΠ
Grafton, Mass.
B.S.; "Pinkie"; Chemical Society 1; Unity Club 1, 2.

Julia E. O'Neill, AΞΔ
Keene, N. H.
A.B.; "Judy"; Newman Club 1, 2, 3; Masque 2; Glee Club 3.

Marion L. Osbeck
Arlington, Mass.
A.B.; "Maya"; Choir 2, 3; Glee Club 1, 2, 3; German Club 2, 3; Dramatic Associaton 3; Masque 2.

Ruth M. Parks
Stoneham, Mass.
A.B.; Hockey 1, 2, 3; Basketball 1, 2; Historical Society 2, 3; A. A. Vice-President 3.

Carolyn A. Phalen
Annandale-on-Hudson, N. Y.
A.B.; "Caps"; Glee Club 2, 3.

Barbara W. Porter, ΣK
S. Hamilton, Mass.
A.B.; "Barb"; Psychology Club 2, 3.

Marion G. Pushee, ΣK
W. Somerville, Mass.
A.B.; Basketball 1, 2.

Eleanor I. Rowsell
Arlington, Mass.
A.B.; "Ellie."

Dorothy E. Ruggles
Wareham, Mass.
A.B.; "Dottie"; Masque 1, 2; French Club 1; Historical Society 1; Basketball 1; Class Secretary 3; A. A. 1.

Doris E. Russell, AOΠ
Peabody, Mass.
A.B.; "Dot"; Assistant Manager of Hockey 3; German Club 3; Glee Club 2, 3; English Club 2, 3; Unity Club 1, 2.

Alice E. Samborsky
E. Douglas, Mass.
B.S.; "Sammie"; German Club 2, 3; English Club 3; Basketball 1, 2, 3; Tennis 1, 2.

Katherine M. Scott
Braintree, Mass.
B.S.; "Scottie"; Masque 1, 2; Dramatic Association 3; Stage Crew 1, 2, 3; Hockey 2; French Club 1.

Christina D. Sharkey
S. Groveland, Mass.
A.B.; "Tina"; Basketball 1, 2, 3; Hockey 1; Manager Varsity Archery 2, 3; Newman Club 3.

Alice H. Sharp, ΣK
Saugus, Mass.
A.B.; "Rusty"; Psychology Club 2, 3.

Janet B. Sherman
Belfast, Maine
A.B.; "Jan."

Esther F. Slack, XΩ
Allston, Mass.
B.S.; Basketball 2, 3; Dramatics 2, 3.

Eleanor Slafsky
Gloucester, Mass.
A.B.; Menorah 1; Vice-President 2, 3; Dramatic Association 3; Stage Crew 1, 2, 3; Masque 1, 2; German Club 2.

Ivaloo B. Small, ΣK
Cliftondale, Mass.
A.B.; "Ivy."

Elizabeth Spain, AΞΔ
Maplewood, N. J.
B.S.; "Betty"; Class President 1, 2, 3; Student Council 1, 2, 3; Basketball 2, 3; Psychology Club 2, 3.

Ruth E. Stanton, XΩ
Medford, Mass.
A.B.; "Ruthie"; Dramatic Association 3.

Geraldine A. Stott, AOΠ
Bath, Maine
B.S.; "Jerrie"; All Around Club 2; Banquet Committee 3; German Club 2; Basketball 3.

Irma U. Thompson
Medford, Mass.
A.B.; "Tommie"; Basketball 1, 2, 3; Hockey 1, 2, 3; Tennis 1, 2; Assistant Manager of Tennis 2.

Margaret E. Thompson, ΣK
Melrose, Mass.
A.B.; "Tommy"; Historical Society 2, 3; Glee Club 3.

Eleanor Turnbull, XΩ
W. Medford, Mass.
A.B.; "Teddy"; French Club 2.

Ann E. Wilkins, XΩ
W. Medford, Mass.
A.B.; "Dummkopf."

Priscilla Winslow, AOΠ
Auburndale, Mass.
A.B.; "Pris"; English Club 2, 3; German Club 3; Glee Club 3.

Tufts Sophomores

William C. Abbe
Quincy, Mass.

Louis Abdu, AKΠ
Brockton, Mass.
B.S.; Football 1, 2, Captain 1; Baseball 1; Sword and Shield.

Nazareth Adzigian
Stoneham, Mass.
B.S.; "Ned"; Basketball 1, 2.

Gilbert T. Andrews
Plymouth, Mass.
A.B.; "Gil"; Historical Society 1, 2.

George N. Arbeene
Somerville, Mass.
B.S.; "Duke"; Football 1, 2; Track 1, 2.

Stanley F. Arcisz
Salem, Mass.
B.S.; "Stan."

John R. Ayers
Nahant, Mass.
B.S.; "Jack"; Lynn Tufts Club 2.

Albert J. Bachelder, ΘΔX
W. Medford, Mass.
M.E., E.E.

Robert M. Bailey, 3rd
Dedham, Mass.
B.S.; "Bob"; Track 1; German Club 2; Chemical Society 2; Banquet Committee 2.

Chester H. Battis
Somerville, Mass.
B.S.; "Chet."

Allen C. Bean
Somerville, Mass.
A.B.

Oscar E. Beckvold, Jr.
Cambridge, Mass.
Ch.E.; "Ed"; Soccer 1, 2;

Gerald S. Bennett, ATΩ
Auburndale, Mass.
M.E., E.E.; "Gerry"; Cross Country 1, 2.

Devon Bergengren
Gloucester, Mass.
A.B.

Henry Berkowitz
Roxbury, Mass.
M.E., E.E.; "Hank."

R. Malcolm Berry
Saint John, N. B., Canada
Ch.E.; "Mal"; Sword and Shield; Student Council 2; Basketball 2; Soccer 2; Tennis 2.

Bartlett G. Blaisdell, ΔY
Belmont, Mass.
B.S.; "Bart"; Glee Club 2; Sophomore Wrestling Manager.

Carl A. Blanchard, Jr., ATΩ
Melrose, Mass.
M.E., E.E.; Football 1, 2; Baseball 1, 2.

Hartwell W. Blanchard
Brooklyn, N. Y.
B.S.; "Blanch."

Freelan M. Blodgett
Woburn, Mass.
B.S.; "Free."

Lloyd A. Bohaker, ZΨ
Falmouth, Mass.
B.S.; "Bo."

Theodore Botinelly
Cambridge, Mass.
A.B.

Nicholas J. Bounakes, ΘΔX
Fall River, Mass.
B.S.; "Nick."

Robert S. Boyajian
Melrose, Mass.
C.E.; "Zisk"; Lacrosse 1; A.S.C.E. 2.

Francis T. Brannan
Somerville, Mass.
Ch.E.

Douglas P. Brayton
W. Medford, Mass.
A.B.-S.T.B.

John A. Breen, Jr.
W. Somerville, Mass.
B.S.; "Jack"; Football 2.

Wellington A. Brewster, AKΠ
Medford, Mass.
A.B.; "Duke"; Football 1; Baseball 1; Basketball 1, 2; History Club 2; Class Treasurer 1.

Thomas Brower
Roxbury, Mass.
B.S.; "Ted"; Tennis 2; *Tuftonian* 2.

Reynold H. Caggiano
Somerville, Mass.
B.S.

Allan D. Callow, ΔY
Somerville, Mass.
B.S.; "Cal"; Wrestling 1; Track 2; Dramatics 1, 2; Assistant Football Manager 1, 2.

Arthur W. Carney
Mount Vernon, N. Y.
A.B.; "Bill"; Historical Society 2; German Club 2; Wrestling 1, 2.

Richard C. Carpenter
Melrose, Mass.
A.B.; "Dick."

Eugene J. Carr, AKΠ
Brockton, Mass.
C.E.; "Gene"; Class Marshal 2; Wrestling 1, 2.

Eugene P. Carter
Somerville, Mass.
Ch.E.

Richard L. Childs
Henniker, N. H.
B.S.; "Dick"; Cheer Leader 1, 2.

George F. Clancy
Brockton, Mass.
B.S.

Edwin S. Cobb
Boston, Mass.
M.E., E.E.

Max Cohen
Roxbury, Mass.
Ch.E.

Mitchell M. Cohen
Dorchester, Mass.
Ch.E.; "Mitch"; Glee Club 2; Chemical Society 2; Dramatics 2; Tennis 1, 2.

Bennie Collier, ΣΩΨ
Lynn, Mass.
B.S.; "Ben"; Football 1, 2; Basketball 1, 2; Baseball 1, 2.

Edgar A. Comee, ZΨ
Brunswick, Maine
A.B.; "Ed"; Glee Club 1, 2; *Weekly* Staff 2; English Club 2.

William G. Compton
Maynard, Mass.
A.B.; "Bill."

S. Henry Conner, ATΩ
Medford, Mass.
C.E.; "Hank"; Football 2; Lacrosse 1.

John R. Coogan, Jr.
Somerville, Mass.
A.B.

Marshall H. Coolidge, ΑΤΩ
E. Lynn, Mass.
C.E.; "Cal"; Soccer 1, 2; Lacrosse 1, 2; A.S.C.E. 2.

Harvey J. Crocker, ΔΥ
E. Boston, Mass.
B.S.; "Harve."

Bradford E. Dalton
Somerville, Mass.
B.S.; "Brad"; Soccer 1, 2; Chemical Society 1, 2.

E. Hartwell Daley
Salem, Mass.
B.S.-S.T.B.; "Doc."

Ellsworth W. Dearborn
Winthrop, Mass.
B.S.; "Bill."

Richard F. Del Campo
Lynn, Mass.
A.B.; "Del"; Lynn Tufts Club; Basketball 1, 2.

Michael Denesuk
Peabody, Mass.
A.B.; "Peduncle"; Orchestra 1, 2; Band 1, 2; Glee Club 2; Choir 2; International Relations Club 2.

William H. Derry, ΔΥ
Allentown, Pa.
M.E., E.E.

Nicholas H. Despotopulos
Clinton, Mass.
B.S.; "Nick."

Henry R. DiCicco
Stoneham, Mass.
C.E.; "Shorty"; Baseball 1; A.S.C.E. 2.

Clifford F. Dodge, Jr.
Medford, Mass.
C.E.; "Cliff"; A.S.C.E. 1, 2; Baseball 1, 2.

John V. Donnellan
Medford, Mass.
B.S.; "Jack"; Newman Club 1, 2; Track 1, 2; Baseball 1, 2; Historical Society 1, 2.

Francis S. Doody, ΔΥ
Claremont, N. H.
B.S.; "Fran"; Debating Council 2; *Weekly* Staff 1, 2; Orchestra 2; Band 2; International Relations Club 2.

Rodney C. Dresser, ΔΥ
Georgetown, Mass.
B.S.; "Rod"; Football 1, 2; Sophomore Manager of Basketball.

Avidis Dulkerian
Baltimore, Maryland
B.S.-S.T.B.; "Duke"; Unity Club 2; Soccer 1.

Carlton L. Elsner, ΑΤΩ
S. Weymouth, Mass.
Ch.E.; "Esky"; Sophomore Manager of Football 2; Assistant Manager of Soccer 2; Glee Club 1, 2; Banquet Committee 2.

Martin W. Essigmann
Woburn, Mass.
M.E., E.E.

John R. Evans, ΖΨ
N. Wilmington, Mass.
B.S.

Forrest G. Fales
E. Milton, Mass.
M.E., E.E.

Irving L. Farber, ΦΕΠ
Lynn, Mass.
A.B.; "Irv"; Menorah Society 2; Track 1, 2; Football 2; Tennis 1, 2; Wrestling 2.

Noyes D. Farmer
Wollaston, Mass.
B.S.

Richard E. Farmer, ΑΚΠ
Seymour, Conn.
A.B.; "Pappy"; German Club 1; Wrestling 1, 2.

Harold J. Feldman, ΦΕΠ
Pittsfield, Mass.
B.S.; "Hal"; Wrestling 1; Tennis 1; Debating Council 2; *Weekly* Staff 2; Psychology Club 2.

Alphonso W. Finocchio
Watertown, Mass.
B.S.

Autino Fiore
Boston, Mass.
B.S.; "Otto."

Robert B. Flanders, ΣΩΨ
Winthrop, Mass.
Ch.E.; "Bob"; Glee Club 1, 2; Chemical Society 1, 2.

William G. Fogland
Melrose, Mass.
B.S.; "Bill"; Football 1, 2; Basketball 1, 2.

James E. Foisy
Waltham, Mass.
M.E., E.E.

James B. Foley
W. Somerville, Mass.
B.S.

Robert S. Folsom, ΔΥ
W. Somerville, Mass.
A.B.; "Bob"; Cross Country 1, 2; Relay Team 1, 2; Class Vice-President 1; President 2; Track Captain 1; Sword and Shield.

Aram Franklin
Methuen, Mass.
B.S.; "Frankie"; Chemical Society 2.

James R. French
Everett, Mass.
B.S.

Efraim H. Gale
Dorchester, Mass.
A.B.; Tennis 1; Historical Society 1, 2.

Thomas V. Gallagher
Dorchester, Mass.
M.E., E.E.

Albin A. Galuszka, ΑΤΩ
Chicopee Falls, Mass.
B.S.; "Al"; Baseball 1, 2; Basketball 1, 2; Soccer 1, 2; Football 2; Newman Club 2.

George W. Gibb, ΔΥ
Attleboro, Mass.
B.S.; "Gibby"; Tennis 1, 2.

Edward A. Gilman
Arlington, Mass.
Ch.E.; "Eddie"; Chemical Society 1.

James J. Glynn
Lawrence, Mass.
B.S.; "Jim"; Newman Club 2; German Club 2; Sophomore Manager of Basketball.

Elmer J. Goetz
Dedham, Mass.
B.S.; "Ellie"; Chemical Society 2.

Harold A. Goldberg, ΦΕΠ
Swampscott, Mass.
B.S.; "Goldie"; *Weekly* 2; Menorah Society Treasurer 2.

David S. Gordon, ΣΩΨ
Charlestown, Mass.
Ch.E.; "Flash"; Band 2, 3; Chemical Society 2, 3.

Jacob H. Gordon
Malden, Mass.
A.B.

George Greenbaum
Lowell, Mass.
Ch.E.; Chemical Society 2; Menorah Society 2.

Ralph S. Greenslade, ΔΥ
E. Boston, Mass.
B.S.; Soccer 2.

Damon W. Grover
Medford, Mass.
A.B.

Horace N. Grover
Somerville, Mass.
B.S.; Chemical Society 2; Dramatic Society 2.

Carlo T. Guidoboni
Plymouth, Mass.
B.S.; "Gloomy"; Chemical Society 2; Cross Country 2; Indoor Track 2; Outdoor Track 2.

Henry J. Guzewicz
Taunton, Mass.
Ch.E.; "Guzzie"; Track 2; Soccer 2; Basketball 1.

Arthur N. Hale
Stratford, Conn.
M.E., E.E.; "Art"; Glee Club 2; Debating Council 2; Track 1.

Howard P. Handleman, ΦΕΠ
Worcester, Mass.
B.S.; "Howie"; Band 1; Stage Crew 1; Assistant Manager Freshman Basketball 1; Assistant Manager Track 2; Assistant Manager Soccer 2.

Charles K. Hannan
Woburn, Mass.
Ch.E.

Frederic Harding
Melrose Highlands, Mass.
B.S.

Clarence F. Harrington
Winchester, Mass.
B.S.

Richard C. Harriott
Malden, Mass.
B.S.; "Dick"; *Weekly* 1, 2.

J. Edward Harris, Jr., ΔΥ
S. Dartmouth, Mass.
A.B.; "Ed"; Class Secretary 2; History Club 1; Dramatics 1; *Weekly* Staff 2; Cross Country 1; Program Committee 2.

Norman D. Harris, ΑΤΩ
Newtonville, Mass.
B.S.; "Norm"; Soccer 1, 2; Lacrosse 1, 2.

Donald H. Hastie
Dorchester, Mass.
C.E.; "Don"; A.S.C.E. 2; Baseball 1.

John A. Hawes
Malden, Mass.
B.S.; "Johnny"; Football 2.

Harrison M. Hayford
Belfast, Maine
A.B.

John G. Hayward
Woburn, Mass.
M.E., E.E.

Robert Hermann, ΘΔΧ
Brookline, Mass.
M.E., E.E.; "Hans"; Wrestling 2; Track 2; Radio Society 2.

Richard B. Holl
Worcester, Mass.
B.S.

Irvin P. Hooper
Lynn, Mass.
M.E., E.E.

Robert G. Hosmer
Norway, Maine
B.S.-S.T.B.; "Bob"; Unity Club 2; Outdoor Track 1.

George D. Hurd
Beverly, Mass.
B.S.

Philip A. Ierardi
E. Lynn, Mass.
B.S.; "Phil"; Lynn Tufts Club 2; German Club 1, 2.

Vincent R. Jarrett
Stamford, Conn.
B.S.

Arthur C. Johnson
Lynn, Mass.
Ch.E.; "Art."

Burton M. Johnson, ΦΕΠ
Newton, Mass.
A.B.; "Burt"; Track Manager 2; Menorah Society 2.

Murray C. Johnson, ΖΨ
W. Woodstock, Vermont
A.B.; Cross Country 1, 2; Indoor Track 1, 2.

Truman Johnson, ΑΤΩ
Medford, Mass.
M.E., E.E.; "Red"; Football 1; Lacrosse 1; Sophomore Basketball Manager 2.

William A. Johnson
W. Acton, Mass.
A.B.

Walter E. Judson
Balboa, Canal Zone
B.S.

Charles B. Kalakowsky
Roxbury, Mass.
M.E., E.E.; "Kal."

Albert E. Kempton
Allston, Mass.
M.E., E.E.; Lacrosse 2.

John E. Kennedy
Hatboro, Pa.
B.S.-S.T.B.; "Ken."

John J. Kerr
Woodcliffe, N. J.
A.B.; Basketball 2.

Robert J. Kerr
Belmont, Mass.
A.B.; "Bob"; Soccer 2; Historical Society 2; Basketball 2; Tennis 1.

Alden T. Kimball
Brookline, Mass.
B.S.

Francis T. Koen
Salem, Mass.
M.E., E.E.

Urpo K. Koskela
Allston, Mass.
B.S.

George G. Lane
Salem, Mass.
B.S.; "Doc"; German Club 2, 3; Glee Club 2, 3.

Ernest M. Lape, ΑΤΩ
Lynn, Mass.
Ch.E.; "Ernie"; Cross Country Captain 1, 2; Track 1, 2; Band 1, 2; Chemical Society 1, 2; Photography Club 2.

Jacques A. Laus
Allston, Mass.
A.B.

Whitney E. Lawrence, ΑΚΠ
Beverly, Mass.
C.E.

Benjamin Leader
Chelsea, Mass.
M.E., E.E.

Morris Leaffer
Lynn, Mass.
B.S.; "Whatsis"; Lynn Club 1, 2; Orchestra 1, 2; Band 1.

Milton Levin
Salem, Mass.
Ch.E.

Philip T. Levine
Brighton, Mass.
B.S.

Gerald V. Levreault
Willimansett, Mass.
B.S.; "Gerry"; Soccer 1.

Eric N. Lindblade
Malden, Mass.
A.B.; "Lindy."

Joseph T. Lippincott
Germantown, Pa.
A.B.-S.T.B.; "Joe"; History Club 1, 2; Radio Club 1, 2.

Robert M. Little
Belmont, Mass.
B.S.; "Bob."

William MacDonald
W. Somerville, Mass.
A.B.; *Weekly* Staff 2.

James G. MacQueen, ΔY
Allston, Mass.
B.S.; "Jim."

James F. Mahan
Cambridge, Mass.
A.B.

Vincent B. Mangione
Medford, Mass.
B.S.; "Vin"; Football 1; Track 1; Baseball 1, 2; German Club 1; English Club 2.

Ellison F. Marvin, ΘΔX
Mt. Vernon, N. Y.
A.B.

Donald E. Maxwell
E. Lynn, Mass.
M.E., E.E.

A. Donald McCulloch
Dorchester, Mass.
M.E., E.E.; "Mac"; Newman Club 2; Track 2.

John D. McCurtain
Brookline, Mass.
B.S.

William F. McDonough, Jr.
Lawrence, Mass.
M.E., E.E.

Francis J. McGee, ΘΔX
E. Boston, Mass.
B.S.; "Fran"; President of Class 1.

Mason F. McGinness
Haverhill, Mass.
B.S.-S.T.B.; "Mac."

Arthur F. McVarish
Somerville, Mass.
C.E.; "Mac"; A.S.C.E. 2.

Herman C. Menes
Roxbury, Mass.
M.E., E.E.

Oliver P. Milliken, ΦΜΔ
Malden, Mass.
A.B.; "Pay"; Band 1, 2; German Club 1, 2; English Club 1, 2; Christian Science Club.

Eric S. Moberg
Arlington, Mass.
M.E., E.E.

William H. Murray, ΑΚΠ
Somerville, Mass.
A.B.; "Bill"; Football 1; Wrestling 1, 2; Sword and Shield; Newman Club.

Ralph M. Myerson
Somerville, Mass.
B.S.

Edward Nahigian
Somerville, Mass.
B.S.; "Eddie."

Robert L. Newell
Watertown, Mass.
B.S.; "Bob"; Chemical Society 2.

Frederick W. Newman
Beverly, Mass.
M.E., E.E.

Abraham E. Nizel
Dorchester, Mass.
B.S.; "Abe"; Tennis 1.

Stanley H. Norton
Andover, Mass.
B.S.; "Stan"; Band 2.

John J. O'Donnell
Melrose, Mass.
C.E.; Lacrosse 1; A.S.C.E. 1.

James A. O'Toole, ΘΔX
Clinton, Mass.
B.S.; "Jim"; German Club 1, 2; Newman Club 2; Track 1; Cross Country 1; Lacrosse 1; Sophomore Manager of Basketball.

Lloyd B. Oppenheim
Newton, Mass.
C.E.

Anthony J. Pagano
Somerville, Mass.
C.E.; "Dean"; Football 2; A.S.C.E. 2.

Milton Palevsky
Brookline, Mass.
B.S.

Edwin L. Palmer, Jr., ΑΤΩ
Malden, Mass.
M.E., E.E.; "Ed"; Football 1, 2.

Joseph R. Pandiscio
Fitchburg, Mass.
C.E.

Wayne A. Parman, ΑΤΩ
Melrose, Mass.
M.E., E.E.; Baseball 1, 2.

Russell S. Pease, ΘΔX
Reading, Mass.
Ch.E.; "Russ"; Chemical Society 2.

Walter G. Perry, Jr., ΘΔX
W. Medford, Mass.
Ch.E.; "Walt."

Lawrence A. Pigeon, ΘΔX
Broad Brook, Conn.
B.S.; "Larry"; Track 2.

Francis A. Pirone
Lynn, Mass.
A.B.

Marcus H. Pollak, ΣΩΨ
Danbury, Conn.
B.S.; "Mark"; Track 1; German Club 2; Glee Club 2.

John A. Powell
Hyde Park, Mass.
M.E., E.E.; "Jack"; Lacrosse 2.

Fred N. Pratt, ΔY
W. Medford, Mass.
M.E., E.E.; "Newt."

David I. Quinlan
Medford, Mass.
B.S.

Charles E. Quinn
Woburn, Mass.
B.S.; "Charlie"; German Club 2; Chemical Society 1, 2.

William T. Quirk
Medford, Mass.
B.S.

Richard A. Raymond
W. Bridgewater, Mass.
M.E., E.E.

Charles L. Richardson, Jr., ΔΤΔ
Reading, Mass.
B.S.; "Lymie."

John Ridlon
Chicago, Ill.
B.S.

William J. Rooney
Lynn, Mass.
B.S.; "Bill."

Aram Roopenian
S. Boston, Mass.
B.S.; "Roop"; Baseball 2.

Albert H. Ross
Dorchester, Mass.
Ch.E.

Mathew Ross
Allston, Mass.
B.S.; "Mattie"; Cheer Leader 1, 2; Tennis 1; Menorah Society 2.

Michael H. Rossman
Lynn, Mass.
B.S.; "Mike"; Lacrosse 1, 2; Band 1, 2.

Allen I. Saunders
Roxbury, Mass.
B.S.

Raymond M. Sears
Attleboro, Mass.
Ch.E.; "Ray"; Chemical Society 2; Episcopal Club 2; Track 1, 2.

Ben Seeto
Brockton, Mass.
C.E.

Gustave R. Serino
Cambridge, Mass.
A.B.; "Gus"; Historical Society 1, 2; Football 1; Wrestling 1.

James E. Shand
Somerville, Mass.
B.S.; "Jimmie"; Chemical Society 1, 2.

Martin B. Shedd
Wakefield, Mass.
C.E.

Samuel Shapiro
Dorchester, Mass.
B.S.; "Shap"; Soccer 2; Chemical Society 1, 2; Historical Society 1, 2.

Malcolm C. Sherman, ΔΤΔ
Wollaston, Mass.
A.B.; "Junior"; Historical Society 2; Assistant Manager of Football 2; Lacrosse 2.

Italo Silvestri
Somerville, Mass.
C.E.; "Sil"; A.S.C.E. 1, 2; Baseball 1; Basketball 1; Football 1.

George S. Sinnicks
Manchester, Mass.
Ch.E.

William G. Skulley, ΑΚΠ
Brockton, Mass.
B.S.; "Red"; Football 1, 2; Baseball 1.

Freeman A. Spindell
Lynn, Mass.
M.E., E.E.; "Spinny"; Radio Club 2; Lynn Club 2.

Howard E. Spragg
Malden, Mass.
A.B.-S.T.B.; "Howie"; Football 2.

Guy T. Stella
Wakefield, Mass.
A.B.-S.T.B.; "Tom"; Orchestra 1, 2; Glee Club 1, 2.

Gordon Stott, ΑΚΠ
Roslindale, Mass.
M.E., E.E.; Tennis 1, 2; Squash 1, 2.

Joseph P. Sullivan
Arlington, Mass.
B.S.; "Flash"; Lacrosse 2.

Morton Swartz
Arlington, Mass.
B.S.; Menorah Society 1, 2; Baseball 1, 2.

Warren S. Todd
Melrose, Mass.
M.E., E.E.

Salvatore R. Traina
E. Boston, Mass.
B.S.; "Sal."

Vincent W. Travi
Dorchester, Mass.
A.B.; "Vinnie"; Stage Crew 1, 2; History Club 2; Newman Club 1, 2.

Emilio J. Troianello
Lawrence, Mass.
B.S.

Gordon J. Turner
Medford, Mass.
B.S.; Lacrosse 1.

James G. Tynan
Torrington, Conn.
B.S.; "Jim"; Golf 2.

Franklin I. Van Wart, ΘΔΧ
Glenbrook, Conn.
A.B.; "Frank"; Soccer 1; Wrestling 1; Class Secretary 1; History Club 2.

Louis A. Veilleux, ΑΚΠ
New Bedford, Mass.
B.S.

Herbert R. Waite
Arlington, Mass.
C.E.

Clifton R. Walbridge
Enfield, N. H.
Ch.E.

John F. Watson
Somerville, Mass.
A.B.; "Johnnie"; Episcopal Club 2.

Joseph L. Watson, ΔΤΔ
Quincy, Mass.
A.B.; Cross Country 1; Wrestling 1, 2; Glee Club 2; Dramatics 2; Sword and Shield.

Albert Weisman
Cambridge, Mass.
A.B.; "Al"; German Club 2; Menorah Society 2; Baseball 2.

Elmer Whitham, ΑΚΠ
New Bedford, Mass.
B.S.; "Whitey"; Golf 2; Basketball 2; Orchestra 2; Band 2.

Frederic M. Willson
Somerville, Mass.
B.S.

Victor H. Winroth, ΖΨ
Stoughton, Mass.
B.S.; "Vic"; Chemical Society 2.

William H. Winship, ΔΤΔ
Malden, Mass.
A.B.; "Bill"; English Club 2; German Club 2.

Anthony A. Wojciechowski, ΑΤΩ
Webster, Mass.
B.S.; "Tony"; President of Sword and Shield; Football 1; Basketball 1, 2; Baseball 1, 2; Newman Club 2; Soccer 2.

Robert Yanofsky
Mattapan, Mass.
B.S.; "Mendy"; Wrestling 1, 2; History Club 1, 2; Psychology Club 1, 2; Track 1.

Harold O. Zimman, ΣΩΨ
Lynn, Mass.
A.B.; "Zim"; Football 2; Basketball 2; Psychology Club 1, 2.

Jackson Sophomores

E. Virginia Anderson
W. Somerville, Mass.
A.B.; "Eva"; Hockey 2; Unity Club 2; Glee Club 2; German Club 1, 2; French Club 1, 2; Dramatic Club 2; Ski Club 2.

Marian E. Bancroft, ΑΞΔ
Melrose, Mass.
A.B.; "Bette"; Hockey 1, 2; Basketball 1; Tennis 1.

Marie Barrett, ΑΟΠ
Lawrence, Mass.
A.B.

Sara G. Beck
Lawrence, Mass.
B.S.; "Trude"; Chemical Society 1, 2.

Doris M. Bonner, ΣΚ
Holyoke, Mass.
A.B.; Class Historian 1, 2.

Elizabeth L. Buchan, ΣΚ
Andover, Mass.
A.B.; "Betty"; Swimming 1, 2, 3; *Weekly* 1, 2; Dramatics 2; Class Social Chairman 1, 2.

Loraine M. Carriel
Claremont, N. H.
A.B.; "Drib"; Psychology Club 2; English Club 2; Glee Club 2.

Carmelita S. Corbett
Jamaica Plain, Mass.
A.B.; "Carmie"; Class Marshal 1.

Marie E. Corey, ΑΞΔ
Kentville, Nova Scotia
B.S.; Glee Club 2; Chemical Society 2.

Alice W. Craton, ΑΟΠ
Hillsboro, N. H.
A.B.; "Lal."

Mabel M. Darby, ΧΩ
W. Roxbury, Mass.
B.S.; "Dibby"; Basketball 1, 2; Tennis 1, 2.

Marion L. Dennis
Furnace, Mass.
A.B.; "Mac."

Elizabeth Z. Eisnor
Everett, Mass.
A.B.

Helen M. Farrell
Somerville, Mass.
A.B.

Florence Fazio
Providence, R. I.
A.B.; "Flo"; English Club 2, 3; Glee Club 1, 2; *Weekly* 2; Archery 2; Poetry Club 2.

Emily Fedor
Bridgeport, Conn.
B.S.; "Itch"; All Around Club 2; Tennis 1.

Helen P. Findeisen, ΣΚ
Methuen, Mass.
A.B.; "Findy."

Audrey J. Fitzpatrick, ΑΞΔ
Southbridge, Mass.
B.S.; Hockey 1, 2; Class Treasurer 1, 2.

Jean M. Forsyth, ΑΟΠ
Somerville, Mass.
A.B.; Glee Club 1, 2.

Charlotte E. Ginsberg
Brookline, Mass.
A.B.; "Charlie"; Swimming 1; Tennis 1, 2; Menorah Secretary 1, 2; Dramatics 1; Psychology Club 1, 2.

Clair M. Gorman, ΑΞΔ
Somerville, Mass.
B.S.; History Club 2; International Relations Club 2; Chemical Society 1.

Leona C. Handler
Baltimore, Maryland
A.B.-S.T.B.

Edith Harris, ΧΩ
Dorchester, Mass.
A.B.; Class President 1, 2; Student Council 1, Secretary-Treasurer 2; Swimming 1, 2; Tennis 2; Hockey 2; Orchestra 1, 2.

Alice B. Hayden
Medford, Mass.
A.B.; "Altie"; Historical Society 2; Glee Club 2; Chemical Society 2; Dramatic Association 2; *Weekly* 2.

Ethel E. Jackson, ΑΞΔ
Somerville, Mass.
A.B.; Glee Club 2.

Marion H. Jepson, ΧΩ
Walpole, Mass.
B.S.; "Jeppy"; Hockey 1, 2; Glee Club 1, 2; Choir 1, 2; Class Vice-President 2.

Martha G. Jones, ΑΟΠ
Medford, Mass.
B.S.; "Jerry"; International Relations Club 1, 2.

Iris Kelman
Stoneham, Mass.
A.B.; Glee Club 2; Hockey 1, 2.

Florence Kreplick
Lynn, Mass.
B.S.; "Flo"; Menorah 1, 2; Basketball 1.

Camella C. Labuz
Palmer, Mass.
B.S.

Wilma Leland
Harrison, N. Y.
A.B.; "Billie"; Orchestra 1; Basketball 1, 2; Hockey 1, 2; *Weekly* 2; Unity Club 1, 2.

Ruth Liner
Dorchester, Mass.
A.B.

Anita H. Linser
Bronxville, N. Y.
B.S.; "Mo"; Psychology Club 2.

Jeanne MacGregor
Medford, Mass.
A.B.

Eleanor M. Magee
Revere, Mass.
A.B.; Dramatic Club 1, 2; English Club 1, 2.

Dorothy A. Manuel, ΑΞΔ
Belmont, Mass.
A.B.; "Dot"; Tennis 2; Basketball 1, 2.

Barbara J. March
Medford, Mass.
B.S.; "Barb"; Outing Club Secretary-Treasurer 2; Class Secretary 1, 2; German Club 2; Swimming 1, 2; Hockey 1, 2; Orchestra 1.

Nunzia R. Merlino, ΑΟΠ
E. Boston, Mass.
A.B.; "Nuncy"; Hockey 1, 2; All Around Club 1, Secretary 2.

Rita C. Mordelia
Revere, Mass.
A.B.

Bettie Neill, ΧΩ
Watertown, Conn.
B.S.; "Scratch"; Swimming 2; Choir 1.

Christine Nelson, ΑΟΠ
Contoocook, N. H.
A.B.; "Sammy"; Historical Society 1.

Lois M. O'Brien, ΑΟΠ
W. Somerville, Mass.
A.B.

Alice M. O'Connell
Everett, Mass.
A.B.; German Club 2; Newman Club 2.

Elizabeth D. Packer
Winchester, Mass.
A.B.; "Pete"; Hockey 2; Tennis 2.

Louise T. Remick, ΑΞΔ
Waltham, Mass.
A.B.; "Lou"; Swimming 1, 2.

Helen B. Richburg
W. Roxbury, Mass.
A.B.; "Bunny"; Historical Society 1, 2; German Club 1, 2; Archery 1, 2.

Bernice P. Samel
Methuen, Mass.
B.S.; Menorah 1, 2.

Priscilla L. Saunders
W. Medway, Mass.
A.B.; "Windy"; English Club 2; Glee Club 1, 2; Psychology Club 1, 2.

Dorothy G. Seekamp, ΣΚ
Queens Village, N. Y.
B.S.; "Dotty"; Basketball 1, 2; German Club 1, 2.

Mary C. Sheehan, ΑΞΔ
E. Milton, Mass.
A.B.; Basketball 3; Historical Society 2; Newman Club 1, 2; Hockey 1, 2.

Carolyn H. Spinney
Somerville, Mass.
B.S.; Choir 1, 2; Glee Club 1, 2; Chemical Society 1, 2.

Ruth B. Taylor
Marshfield, Mass.
B.S.; "Sandy"; Hockey 2; Glee Club 2; Choir 2; Mathematics Club 2; Psychology Club 2; Radio Club 2.

Dorothea R. Tekley
Cambridge, Mass.
B.S.

Josephine M. Tinsley, ΧΩ
Sanford, Maine
A.B.; "Jo"; Unity Club 1, 2; Glee Club 1, 2.

Virginia M. Vaccaro
W. Somerville, Mass.
A.B.; Newman Club 1, 2; English Club 2.

Helen M. Wanamaker, ΑΞΔ
W. Somerville, Mass.
A.B.; Choir 1, 2; Glee Club 1, 2.

Rose F. Willwerth
Somerville, Mass.
A.B.

Tufts Freshmen

John A. Adams
Lynn, Mass.
"Jake"; Track; Cross Country.

William F. Ahearn
Arlington, Mass.

William H. Ahearn, ΔY
Lawrence, Mass.
B.S.; "Bill"; Chemical Society.

Anthony Alba
Revere, Mass.
B.S.; "Tony."

John Q. Allan, ΔY
Newark, N. J.
B.S.

John Anagnoson
Chelsea, Mass.
B.S.

Albert E. Anderson, ΔTΔ
Saugus, Mass.
"Al"; Radio Club.

Gordon L. Anderson
Arlington, Mass.
B.S.; "Andy"; Band.

William S. Arnold, ΔTΔ
Adams, Mass.
B.S.; "Bill"; Glee Club; Soccer.

Jacob E. Atlas, ΣΩΨ
Lynn, Mass.
A.B.; "Chico"; Soccer; Basketball; English Club.

Crosby F. Baker, Jr., ATΩ
W. Medford, Mass.
B.S.; "Shorty"; Soccer; Wrestling; Lacrosse; Chemical Society.

Jack R. Baker, ΔY
Providence, R. I.
"Bud."

Laurence I. Beake
W. Somerville, Mass.

Edward C. Belland, ΘΔX
Pittsfield, Mass.
B.S.; "Ed"; Soccer.

Frederic Benington
W. Somerville, Mass.
B.S.; "Fred"; Chemical Society; Episcopal Club.

Alton C. Bennett
Greenwood, Mass.
A.B.; "Benny"; Football.

Francis H. Bennett
Adams, Mass.
B.S.

Sumner Berenson
Lowell, Mass.
B.S.; "Berry"; English Club; German Club; Menorah Society; Soccer; Chemical Society.

Sumner H. Bernstein
Lowell, Mass.
B.S.; "Sum"; Squash; Soccer.

Richard F. Berry
Hyde Park, Mass.
"Dick"; Dramatic Society.

Salvatore Bertocci
Somerville, Mass.
"Ted"; Basketball; Baseball.

Walter G. Bezubka
Medford, Mass.
B.S.; "Walla"; Basketball.

John Bichajian
Medford, Mass.
"Jack"; Chemical Society; Cross Country.

Harry F. Birk, ΔY
Saranac Lake, N. Y.
B.S.; German Club; Ski Club; Dramatics; Football; Basketball.

Willard F. Bliss
Bloomfield, New Jersey
B.S.; "Bill"; Glee Club.

Seymour I. Blum, ΦEΠ
Newton Centre, Mass.
B.S.; "Cy."

Orlow M. Boies, ΔTΔ
Wethersfield, Conn.
A.B.; "Bud"; Glee Club.

Arthur F. Bowe
W. Somerville, Mass.
B.S.

George W. Boyce
Lexington, Mass.
A.B.; "Pro"; Soccer; Golf.

Donald Bradbury
Fall River, Mass.
"Brad"; Unity Club.

Edward F. Breagy
Stoneham, Mass.
B.S.; "Eddie."

Frederic E. Brinnick, ΔY
Gloucester, Mass.
"Fred"; Chemical Society; Basketball, Assistant Manager.

Edmund N. Brown
Woburn, Mass.
"Brownie"; Band.

Ernest A. Brown
Bedford, Mass.
B.S.-S.T.B.; Dramatic Association; Unity Club.

George H. Byrne, ΘΔX
Winchester, Mass.

Donald D. Buffum
Watertown, Mass.
"Don"; Cross Country; Chemical Society.

Robert P. Burden, ATΩ
W. Medford, Mass.
"Bob"; Soccer; Squash; Tennis.

Edward R. Burns
Waltham, Mass.
B.S.; "Ed"; Chemical Society; Basketball.

Leslie A. Burton, ΔTΔ
Brattleboro, Vt.
A.B.; "Les"; Track; Debating; Band; Historical Society.

Laurence B. Butler
Saugus, Mass.
"Laurie"; Chemical Society.

Philip S. Butler
W. Medford, Mass.
B.S.; "Phil."

Frank E. Byrne
E. Lynn, Mass.
"Hank"; Football; Lynn Club.

John H. Bystrom
Brockton, Mass.
"Johnny."

Donald J. Cameron, ZΨ
Meriden, Conn.
"Don."

Robert T. Capeless
Pittsfield, Mass.
A.B.; "Bob"; Basketball; Newman Club; Banquet Committee.

Carl A. Carlson
Roxbury, Mass.

Thomas A. Ceplikas
N. Andover, Mass.
B.S.; "Tom."

Theodore E. Champeau
W. Hartford, Conn.
B.S.; "Ted"; Newman Club; Football, Assistant Manager.

Eugene E. Collier
W. Somerville, Mass.
S.T.B.; "Gene."

Hugo E. Conforti
Holyoke, Mass.
B.S.; "Buzz"; Football; Boxing Club.

Joseph E. Consolmagno
Medford, Mass.
B.S.; "Joe"; Track.

Bromley N. Cook
Lynn, Mass.

Donald A. Cowdery, ΔY
Stratford, Conn.
A.B.; "Slug"; Class Treasurer; Basketball.

Henry T. Cowles
Stoneham, Mass.

Lawrence F. Cozza
W. Somerville, Mass.
B.S.

Lincoln B. Crosby
Melrose, Mass.
"Linc"; Football; Lacrosse; Track.

George L. Cushman, ΘΔX
Medford, Mass.
B.S.; "Cush."

Sidney Cutler, ΦΕΠ
Quincy, Mass.
A.B.; "Cut"; Basketball; Menorah.

Karl E. Dahlen
Saugus, Mass.
Chemical Society.

George E. Dale
Watertown, Mass.
"Blondie"; Unity Club.

Donald D. Davis, ΘΔX
Kingston, N. Y.
B.S.; "Don"; Track.

Henry W. Day, ZΨ
Marblehead, Mass.
"Webby"; Football; Baseball; Chemical Society; Golf; Tennis; Class President.

John S. Day
Brighton, Mass.
"Johnnie."

Edward O. Dean
Leominster, Mass.
"Ted"; Soccer.

Louis De Angelis
Framingham, Mass.
B.S.; "Lou"; Glee Club.

Edward J. Delaney
Westwood, Mass.
"Ed."

Maurice Dell
Chelsea, Mass.
"Moe"; Chemical Society.

Francis R. Desmond, ATΩ
Claremont, N. H.
B.S.; "Dizzy"; Football; Wrestling.

Renoch Dick
Jamaica Plain, Mass.
"Renny."

James L. Dodwell, ATΩ
Portland, Maine
A.B.; Football; Baseball.

William H. Dolben, Jr., ΘΔX
W. Somerville, Mass.
"Bill"; Football.

William E. Dorin, ZΨ
Meriden, Conn.
M.E.; "Bill"; Glee Club.

Edward J. Durdick
S. Boston, Mass.
B.S.; "Maestro."

Joseph M. Edelstein, ΦΕΠ
Roxbury, Mass.
B.S.; "Joe"; *Weekly* Business Staff.

Charles L. Edgar
Wellesley, Mass.
B.S.

George A. Edwards
Whitman, Mass.
B.S.; Wrestling.

Giraud C. Edwards, ZΨ
Winthrop, Mass.
"Gerry"; Football; Basketball.

Carl V. Eklund
Lynn, Mass.
B.S.; "Whity"; Golf; Lynn Club; Basketball.

Donald E. Ellery
Falmouth, Mass.
"Don"; Baseball.

Oscar H. Emery, ATΩ
Bar Harbor, Maine
A.B.; "Bar Harbor."

Palmer Evans
Lexington, Ky.
"Red"; Choir; Glee Club.

Robert E. Farrand
Winthrop, Mass.
B.S.; "Bob."

Robert J. Farrell
Woburn, Mass.
B.S.; "Bob"; Football.

Carey T. Farrell
Pittsfield, Mass.
A.B.; "Tom"; Basketball; Newman Club.

Kenneth M. Favell
Waupaca, Wisconsin
B.S.

Alvin E. Feinberg
Chelsea, Mass.
A.B.

Walter S. Feldman
Lynn, Mass.
B.S.; "Velky"; Band; Orchestra; Menorah; Lynn Club.

Elmer B. Fiorini
Lynn, Mass.
"Fanny"; Football; Lynn Club.

Mortimer A. Fischer
Jamaica, N. Y.
B.S.; "Jeff"; Historical Society; Track.

Lawrence R. Fitzgerald
Quincy, Mass.
B.S.; "Larry."

Paul T. Fletcher
New Britain, Conn.
"P. T."

John T. Foley, ZΨ
Arlington, Mass.
"Jake"; Newman Club; Glee Club.

Richard J. Franz
Melrose, Mass.
"Dick"; Chemical Society.

Samuel I. Gabrielson
Saugus, Mass.
"Gabey"; Band.

Charles B. Garabedian
Everett, Mass.
A.B.; "Charlie"; Basketball; Historical Society.

Aaron Garber
Lynn, Mass.

Francis W. Gens
Lawrence, Mass.
B.S.; "Frank"; Newman Club; Soccer; Track.

John E. Gerety
Everett, Mass.
B.S.

John R. Ghublikian, ATΩ
Weymouth, Mass.
"Johnny"; Chemical Society.

Thomas Gilmartin
Brookline, Mass.

Milton Glickstein, ΦΕΠ
Boston, Mass.
B.S.; "Milty"; Menorah.

Walter B. Goggin
Jamaica Plain, Mass.
B.S.

Edward G. Goglia
E. Boston, Mass.
"Eddie."

Joseph F. Gorman
Fairhaven, Mass.
"Bud"; Soccer; Track.

James H. Graham
Arlington, Mass.
B.S.; "Jimmy"; Wrestling.

Robert W. Greeley, ΦΜΔ
Hudson, Mass.
"Bob"; Soccer; Glee Club.

Robert G. Hall
Greenfield, Mass.
B.S.

William J. Halpin
W. Somerville, Mass.
B.S.; "Bill"; Baseball.

Edward F. Hamilton, Jr.
Medford, Mass.
"Ed"; Chemical Society.

Sam Hamilton, Jr., ΘΔΧ
Newport, Vt.
B.S.; "Sammy"; Football.

William A. Harris, ΔΥ
Brooklyn, N. Y.
B.S.; "Bill"; Indoor Track.

Grant F. Haskell
Beverly, Mass.
A.B.; Unity Club.

Carlton H. Hastings
Waltham, Mass.
"Carl"; Squash; Tennis.

Robert Henry, ΖΨ
Wallingford, Conn.
B.S.; "Bob."

James W. Herrick, ΦΜΔ
Beverly, Mass.
B.S.; "Jimmy."

Roger S. Hewett, ΖΨ
Canton, Mass.
"Rog"; Track; Band; Glee Club.

Robert N. Hildreth
Westford, Mass.
"Bob"; Band.

James P. Hilly
Roslindale, Mass.
B.S.

Robert A. Hodder
Watertown, Mass.
A.B.; "Bob."

William G. Holland
Winthrop, Mass.
"Bill."

Martin J. Howe
Ludlow, Vt.
A.B.; "Lovie"; Historical Society; Indoor Track; Ski Club.

John H. Hughes, ΑΤΩ
Medford, Mass.
Basketball; Football.

Clifford G. Hunt
Burlington, Mass.
B.S.

Paul N. Ierardi
Lynn, Mass.
B.S.; "Stooge"; Football.

Walter L. Irvine, ΔΥ
Hillsdale, N. J.
"Duke"; Wrestling; Chemical Society.

Lee S. Janes, ΘΔΧ
Northampton, Mass.
B.S.; "Jane."

Herbert E. Johnson
Woburn, Mass.
B.S.; "Herb."

Runo E. Johnson, ΑΚΠ
Somerville, Mass.

Donald S. Jones
Bridgeport, Conn.
A.B.; "Dan."

Samuel B. Kane
Medford, Mass.
"Sam"; Cheer Leader; Chemical Society; Indoor Track.

David W. Kean
Concord, Mass.
Wrestling; English Club; *Weekly.*

Vincent P. Keenan
Winthrop, Mass.
B.S.; "Vinnie."

Anthony Keshishian
Lynn, Mass.
B.S.

L. Frederick Kilman, Jr.
Beverly, Mass.
"Fred"; Choir; Band; Glee Club.

John J. Killourhy
Somerville, Mass.

Rufus A. Kimball
Chester, Vt.
"Ruf"; Squash.

David W. Kirkpatrick
Stoneham, Mass.
"Kirk."

Samuel R. Kostick, ΦΕΠ
Roxbury, Mass.
A.B.; "Sam"; *Tuftonian;* Menorah.

John G. Kramer
Medford, Mass.
B.S.; "Doc"; Wrestling.

Matthew J. Lambert, ΖΨ
Winthrop, Mass.
B.S.; "Matt"; *Weekly* Staff; *Jumbo Book* Staff; English Club.

Robert H. Lambert
Winthrop, Mass.
B.S.; "Bob"; *Weekly* Staff; Chemistry Society; Squash Club; *Jumbo Book;* Photographic Club.

Joseph E. LaPointe, ΑΤΩ
Pittsfield, Mass.
A.B.; "Joe"; Manager of Soccer; Newman Club.

Bradford W. Lawrence, ΑΚΠ
Beverly, Mass.
B.S.; "Brad"; Football; Wrestling.

Edward W. Lawson
Bridgeport, Conn.
"Lawe"; Chemical Society.

George C. Layman, Jr.
Woodstock, N. Y.
A.B.; "Church."

Morris A. Leaffer
Lynn, Mass.
A.B.; "Moe"; Track; Lynn Club.

Charles M. Lee, ΘΔΧ
Essex, Mass.
Track.

Harbert C. Leland
Belmont, Mass.

Norman Lenson
Lynn, Mass.
A.B.

Charles P. LeRoyer, Jr., ΘΔΧ
Winchester, Mass.
B.S.; "Phil"; Squash.

Frederic W. Lewis, Jr., ΔΥ
Bethlehem, N. H.
"Bill."

Paul D. Lewis
Woburn, Mass.
B.S.

Ralph R. Lovering
Medford, Mass.
Football; Wrestling.

Victor A. Lucia
Utica, N. Y.
B.S.; "Vic."

Lennart A. Lundberg
W. Somerville, Mass.
"Swede."

Norman N. MacAskill, ΔΤΔ
Somerville, Mass.
B.S.; "Norm"; Soccer Team; Chemical Society; German Club; Choir.

Donald W. MacDiarmid
W. Medford, Mass.
A.B.-S.T.B.; "Mac."

Edward M. MacPhee
Watertown, Mass.
B.S.; "Scotty."

Robert N. Manning
Hartford, Conn.
B.S.; "Bob"; Chemical Society.

George N. Marshall, ΔΤΔ
Springfield, Mass.
A.B.; Cross Country; Unity Club; History Club.

Angelo A. Marciello
Winthrop, Mass.
B.S.; "Marcy"; Football.

Horace J. Mathieu, ΔΤΔ
New Bedford, Mass.
B.S.; "Matt"; Soccer; Indoor Track.

William A. Maude
Lynn, Mass.
"Bill"; Chemical Society; Band.

Robert D. May
Honolulu, T. H.
A.B.; "Bob"; Tennis.

Sam M. McAdoo
Arlington, Mass.
B.S.; "Mac."

Leo F. McAteer
Needham, Mass.
"Mack."

Eugene C. McCann
Portland, Maine
B.S.; "Gene."

John J. McCann
Portland, Maine
B.S.; "Jack."

Lawrence A. McCarthy, ΑΤΩ
Wollaston, Mass.
E.; "Larry"; Football; Basketball.

Edward W. McGuiness, ΦΜΔ
S. Hamilton, Mass.
"Mac."

John D. McNeish, ΖΨ
Winthrop, Mass.
"Mac"; Track; Ski Club; Golf.

Robert G. McPhee
Newton, Mass.
"Mac."

George W. Meadows, ΑΤΩ
N. Wilmington, Mass.
Glee Club; Football; Baseball; Wrestling.

Sumner Meiselman, ΣΩΨ
Worcester, Mass.
"Mickey"; Band; Orchestra.

Harrie W. Miley, ΔΤΔ
Winchester, Mass.

Harold K. Mintz
Dorchester, Mass.
A.B.; "Pepper"; Tennis; Debating; Glee Club; English Club.

James A. Mitchell
Boston, Mass.
"Jimmy."

Clarence K. Morehouse, ΑΚΠ
Dorchester, Mass.
B.S.; "Clarie"; Chemical Society.

Howard T. Moulton
Medford, Mass.
A.B.; Glee Club; Basketball.

William S. Mounce, ΔΤΔ
Woodstock, Vt.
B.S.; "Bill"; Soccer; Chemical Society; Ski Club; German Club.

John J. Murphy, ΑΤΩ
Bridgeport, Conn.
B.S.

Muhammed Mustofa
Waverley, Mass.
A.B.; "Musty"; Tennis; Badminton; Historical Society.

Richard M. Newman, ΦΕΠ
Lynn, Mass.
"Dick"; Menorah Club; Track Assistant Manager.

Donald Newton
Hollis, N. Y.
"Don"; Cross Country; Indoor Track.

Carver Nickerson
Arlington, Mass.
Wrestling; Track.

Phineas Norman
Brookline, Mass.
Wrestling.

David C. O'Brien, ΑΤΩ
Brockton, Mass.
B.S.; "Dave."

Sydney T. O'Hare
Quincy, Mass.
B.S.

Charles E. Oliver
S. Berwick, Maine
"Charlie"; Glee Club.

Morton Orlov
Roxbury, Mass.
B.S.; "Mort"; Band; German Club; Wrestling.

John M. Packard
Brockton, Mass.
B.S.; "Johnny."

Nathan O. Parker
Cohasset, Mass.
A.B.; "Nate"; English Club; Psychology Club.

Donald G. Payzant, ΘΔΧ
Boston, Mass.
B.S.; "Don"; Class Secretary.

Albert M. Pearson, ΑΤΩ
Medford, Mass.
B.S.; "Swede"; Football; Basketball.

Emile J. Pelletier
Salem, Mass.
B.S.

Edward T. Penrose
Westwood, Mass.
"Ted."

Albert Q. Perry
Portland, Maine
A.B.; "Al"; Cross Country; Unity Club; Debating.

Richard L. Perry, ΘΔΧ
Springfield, Vt.
"Dick"; Unity Club; Band; Orchestra; Chemical Society.

Paul C. Petersen
W. Medford, Mass.
A.B.

Paul D. Pfanstiehl, ΔΤΔ
N. Attleboro, Mass.

Arthur P. Phillips
N. Andover, Mass.
B.S.; Chemical Society; Cross Country; Track.

Donald K. Phillips, ΔΤΔ
Attleboro, Mass.
B.S.; "Don"; Glee Club; Track.

Wendell C. Phillips, Jr.
Dedham, Mass.
"Wen"; Track; Cross Country.

William H. Poor, ΔΤΔ
Fairhaven, Mass.
A.B.; "Bill"; English Club; Psychology Club; Glee Club.

Ralph W. Pote
Medford, Mass.
B.S.

Leicester R. Potter, Jr.
Brookline, Mass.
B.S.; "Leo."

Stephen R. Putnam
N. Quincy, Mass.
"Steve."

Haskell W. Reed
Lexington, Mass.
B.S.; "Hassie"; Chemical Society.

Walter B. Renhult, Jr.
W. Concord, Mass.
"Walt"; Radio Club; English Club; *Weekly;* Wrestling.

Donald F. Richardson
Chester Depot, Vt.
A.B.; "Don"; Unity Club.

George C. Ricker
Reading, Mass.
B.S.; "Rick."

Israel J. Risman, ΦΕΠ
Lynn, Mass.
"Izz."

Paul H. Roberts
Rochester, N. H.

Richard R. Roberts
Abington, Mass.
"Dick."

Burton D. Robinson, ΦΕΠ
Dorchester, Mass.
B.S.; "Robbie"; Football; Menorah; Cheer Leader.

Lawrence Rockwood
Medford, Mass.
B.S.; "Larry"; Soccer.

William C. Rogers
Watertown, Mass.
"Curt"; Band; Chemical Society.

Charles M. Ross
Watertown, Mass.
B.S.; "Charlie"; Basketball.

Guerino J. Rossi
Arlington, Mass.
"Gug."

Sheldon Rotenberg, ΦΕΠ
Attleboro, Mass.
A.B.; "Shel"; German Club; Tennis; Orchestra; Squash.

Charles V. Rubin
W. Bridgewater, Mass.
B.S.; "Chuck"; Chemical Society.

Edward F. Ruddock, ΑΤΩ
Lynn, Mass.
"Bud"; Football; Track; Baseball.

Anthony W. Sabino, ΘΔΧ
Newtonville, Mass.
B.S.; "Tony"; Basketball.

Daniel P. Samson
Brockton, Mass.
B.S.; "Dan"; Football Manager; Cross Country; Mile Relay Team; German Club.

Rocco L. Sapareto
Bradford, Mass.
B.S.; "Rock"; Chemical Society; German Club; Band; Newman Club.

David H. Schechtman, ΣΩΨ
Lynn, Mass.
B.S.; "Don."

Arthur F. Schoenfuss, ΘΔΧ
Hartford, Conn.
"Art"; Track.

Lloyd I. Sexton
Watertown, Mass.
B.S.; Tennis.

Lloyd D. Shand
Somerville, Mass.
B.S.; Soccer; Chemical Society; German Club; Choir.

Peter P. Shea
Malden, Mass.
B.S.; "Pete."

John C. Sheehan, ΔΥ
Charlestown, Mass.
B.S.; "Mickey"; Football; Basketball, Assistant Manager.

William C. Shepard, ΔΤΔ
San Mateo, California
A.B.; "Bill"; English Club; Poetry Club; Tennis; *Weekly.*

Morris I. Short, ΦΕΠ
Roxbury, Mass.
B.S.; "Moe"; Menorah Society.

Bernard S. Siskind
Chelsea, Mass.
"Bernie"; Chemical Society.

Ralph A. Slater, ΔΤΔ
Port Chester, N. Y.
B.S.; "Slate"; History Club; Cross Country; Chemical Society; Ski Club.

Richard L. Small
W. Medford, Mass.
B.S.; "Dick."

Frank M. Smith, Jr., ΑΤΩ
Taunton, Mass.
A.B.; "Red"; Track.

William T. Smith, Jr.
Thomaston, Maine
A.B.; "Bill"; Glee Club; Band; Choir.

William P. Somers
Lynn, Mass.

Charles W. Spear
Thomaston, Maine
A.B.; "Bill"; German Club; Psychology Club; English Club; Cross Country; Indoor Track; Dramatics.

Joel P. Stacey
Marblehead, Mass.
"Hank"; Chemical Society; Soccer.

Charles E. Stearns
Billerica, Mass.
A.B.; "Chuck"; Orchestra.

Louis W. Stearns
Chelmsford, Mass.
B.S.

Richard B. Stephenson, ΖΨ
Sheffield, Mass.
B.S.; "Dick"; Glee Club; English Club; *Tuftonian; Weekly.*

Frank G. Sterritte, ΔΥ
Brooklyn, N. Y.
B.S.; "Fran"; Unity Club; Soccer; Basketball.

Lewis M. Stillman
Maplewood, N. J.
B.S.; "Lewie"; Episcopal Club; Wrestling.

Morton B. Stratton
Glen Mills, Pa.
A.B.; "Mort"; History Club; German Club; Soccer; International Relations Club; Wrestling.

Joseph J. Struzziery
Roslindale, Mass.
"Jocko"; Newman Club; Soccer.

Herbert I. Sullivan, Jr., ΔΥ
N. Weymouth, Mass.
"Sully"; Wrestling.

John J. Sweeny
Brockton, Mass.
B.S.; "Joe"; Football; Wrestling; Class Vice-President.

Elliott H. Sweetser
Malden, Mass.
B.S.; "Ell."

Charles R. Swett
Medford, Mass.

Rowland E. Sylvester
W. Somerville, Mass.
B.S.; "Emmie."

Walter N. Thune
Lynn, Mass.
B.S.; "Wally"; Golf; Baseball.

Mauray J. Tikotsky
Haverhill, Mass.
B.S.; Chemical Society; *Weekly;* German Club; Soccer; Menorah Society.

Andrew Trebino
Medford, Mass.
A.B.

Floyd W. Tremberth, ΑΚΠ
Winchester, Mass.
"Shadow"; Wrestling.

George P. Trodella
Somerville, Mass.
B.S.

John F. Twombly
Winchester, Mass.
B.S.; Chemical Society.

Alfonso Ungaro
Everett, Mass.
"Al."

John E. Upham, ΔΥ
Washington, D. C.
"Rabbit"; Lacrosse; Track.

John P. Urbon, Jr., ΑΤΩ
Lawrence, Mass.
B.S.; "Bunny"; Football; Track.

George E. Van Etten
Melrose, Mass.
"Red."

Wilbur L. Van Gundy
E. Braintree, Mass.
B.S.

Clinton W. Walker
Fall River, Mass.
"Clint"; Football.

George F. Wall
Somerville, Mass.

John G. Wallwork
Arlington, Mass.
A.B.; "Johnnie"; Baseball; English Club.

Bruce C. Ward
Weymouth, Mass.
B.S.; "Wilbur"; Soccer; English Club; German Club; Chemical Society; Historical Society.

William R. Ward
Brockton, Mass.
B.S.; "Bill"; Cross Country; Track; Golf; Basketball; Banquet Committee.

Joseph T. Weeks
Cornish, Maine
A.B.; Baseball.

Herbert R. Weiner
Newton Highlands, Mass.
B.S.; "Herb"; Tennis.

Samuel Weissman
Somerville, Mass.
A.B.; Football.

James G. Weldon
Medford, Mass.
A.B.; "Jimmy"; Basketball.

Dane C. Westcott
Malden, Mass.
B.S.

Sidney E. White, ΑΚΠ
Natick, Mass.
A.B.; "Sid"; Football; Track; Golf; Tennis; English Club; Ski Club.

Herbert J. Williams
New York, N. Y.
"Herb."

Richard W. Wilson, ΔΤΔ
Auburndale, Mass.
"Dick"; Cross Country; Track; Chemical Society.

Roger H. Wingate
Melrose, Mass.

Henry T. Wolosinski
Arlington, Mass.
"Wallo."

Harold L. Wood
W. Medford, Mass.
"Woody."

Robert F. Woodford
Winchester, Mass.
B.S.; "Bob"; Wrestling.

George E. Worden
Cambridge, Mass.
"Bud."

George F. Wurzbacher
Methuen, Mass.
B.S.

Walter P. Yakeys
Dorchester, Mass.
B.S.; Football; Track; Tennis.

David G. Young
Arlington, Mass.
"Dave."

Elgin Zatursky
Medford, Mass.
B.S.

Frederick B. Zeidler
W. Roxbury, Mass.

Jackson Freshmen

Anita M. Alari
Somerville, Mass.
A.B.; "Nita"; Newman Club.

Elizabeth Arey, AΞΔ
Salem, Mass.
B.S.; "Ib"; Swimming; Chemical Society.

Irma Baker
Winthrop, Mass.
B.S.; "Jacky"; Chemical Society.

Marion Bancroft
Winchester, Mass.
A.B.

Jane E. Barber, XΩ
Boston, Mass.
A.B.; "Bery"; English Club; Basketball.

Lois R. Barwood
Stoneham, Mass.
A.B.

Marjorie E. Benington
W. Somerville, Mass.
A.B.; Choir; Glee Club; Episcopal Club.

Stella N. Bialon
Manchester, N. H.
A.B.; "Stel"; Glee Club.

Marjorie B. Burnham, XΩ
Danvers, Mass.
B.S.; "Marge"; English Club; Choir; Glee Club.

Barbara M. Burns
Medford, Mass.
A.B.; "Barb"; Basketball.

Jeannette Carson
Somerville, Mass.
B.S.

Barbara O. Clarke, ΣK
Ellsworth, Maine
A.B.

Rachel L. Cole, XΩ
St. Albans, Vermont
B.S.

Mary E. Craddock
Dorchester, Mass.
B.S.

June C. Davis, ΣK
Brockton, Mass.
B.S.; Stage Crew; Basketball.

Marjorie I. Davis
Medford, Mass.
A.B.; "Margie."

Elizabeth Dingley
Sherborn, Mass.
A.B.; "Tom"; Glee Club.

Marion L. Donoghue, XΩ
Newburyport, Mass.
A.B.

Blanche L. Downing, AOΠ
N. Andover, Mass.
A.B.; "Snookums"; Hockey; Basketball.

Mary G. Duggan
Medford, Mass.
A.B.; Newman Club.

Olive F. Dutton
Bedford, Mass.
A.B.; "Olly"; Glee Club.

Irene M. Eisenman
Brookline, Mass.
A.B.

Aleena J. Eisnor
Everett, Mass.
B.S.; German Club.

Helen M. Everett
Montpelier, Vermont
B.S.; "Evie."

Charlotte A. Fagginger-Auer, ΣK
Berea, Ohio
A.B.; "Char"; German Club; Class Vice-President; Glee Club; Hockey.

Marjorie Finger, ΣK
Winchester, Mass.
B.S.; "Margie"; Swimming.

Evelyn M. Flagg
Maynard, Mass.
B.S.

Mary F. Flynn
Peabody, Mass.
A.B.; "Flynnie."

Mabel W. Forward
Medford, Mass.
A.B.; "Mal."

Eileen M. Foster, XΩ
Swampscott, Mass.
A.B.; "Neen"; Class President; Hockey.

Ruth A. Gilbert, ΣK
Lawrence, Mass.
A.B.; Glee Club.

Barbara Glasier, XΩ
Long Beach, California
A.B.; "Babs."

Joanna C. Gonet
Dartmouth, Mass.
A.B.; "Jo"; Dramatic Club.

Maxine Gray, AΞΔ
Athol, Mass.
A.B.; "Mickie"; Glee Club; Hockey.

Evelyn A. Hagen, AΞΔ
Concord, Mass.
A.B.; "Evy"; Hockey; Basketball; English Club.

Nancy J. Hall, ΣK
Winchester, Mass.
A.B.

Margaret M. Harris
Burdett, N. Y.
A.B.; "Margie"; Glee Club.

Helen L. Hurley
Billerica, Mass.
B.S.; Varsity Basketball; Newman Club.

Doris Ireland
W. Somerville, Mass.
A.B.; "Dot."

Muriel C. Johnson, XΩ
Marblehead, Mass.
A.B.; "Jackie."

Anne B. Joyce
Waltham, Mass.
A.B.

Mary J. Karner, AΞΔ
W. Acton, Mass.
B.S.; "Jerry"; Hockey; Glee Club; Choir.

Marynoyes Kellogg
Melrose, Mass.
A.B.

Dorothy G. Kinsella
New Britain, Conn.
A.B.; "Dot."

Marjorie L. Lamont, ΣK
W. Medford, Mass.
A.B.; "Marge."

Dorothy M. Landry
Watertown, Mass.
B.S.; "Dot"; Chemical Society.

Virginia F. Lane, ΣK
Foxboro, Mass.
B.S.; "Jill"; Orchestra; Dramatic Club; Unity Club.

Martha Lawley, AOΠ
Arlington, Mass.
B.S.; "Mitzi."

Edith M. Lewis
Chelmsford, Mass.
B.S.

Priscilla L. Lindner
Medford, Mass.
B.S.; "Cilla."

Rhoda MacKenzie
W. Somerville, Mass.
A.B.; "Rho"; Glee Club; Historical Society.

Janet L. Maclachlan, ΣK
W. Somerville, Mass.
A.B.; German Club; English Club; Class Treasurer.

Eleanor R. Macomber
Westport, Mass.
A.B.; "Ellie."

Helen A. Marquis
Somerville, Mass.
A.B.; Historical Society; Glee Club; Choir; Swimming.

Helen R. Maulsby, ΣK
New Rochelle, N. Y.
A.B.

Delia C. Mazzarello
Somerville, Mass.
A.B.; "Del"; Newman Club; Psychology Club; Glee Club.

Barbara McKelleget
Cambridge, Mass.
A.B.; "Bob."

Sybil M. McKinley
W. Somerville, Mass.
A.B.; Assistant Manager of Basketball; Glee Club; Historical Society.

Eileen M. McMenimen
W. Somerville, Mass.
A.B.; "Micky"; Class Social Chairman; Newman Club.

Ann L. Meehan
Dorchester, Mass.
B.S.; Newman Club.

Dorothy I. Moore
W. Acton, Mass.
B.S.

Florence M. Ogg
Worcester, Mass.
B.S.; "Flossie."

Ruth F. Parker
Chelsea, Mass.
B.S.

Ruth B. Payne, XΩ
Manchester, N. H.
A.B.; "Payne"; English Club; Unity Club.

Caroline M. Phillips
New York, N. Y.
A.B.; "Peanut."

Mary B. Pierce, ΣK
Newport, Vermont
B.S.; Stage Crew; Basketball.

Rachel L. Pierce, ΣK
New Bedford, Mass.
B.S.

Bertha E. Platts
Woodsville, N. H.
A.B.; "Bert"; Hockey; Basketball; Glee Club.

Evelyn H. Polan
Dorchester, Mass.
B.S.

Persis M. Proctor, ΣK
Babylon, N. Y.
A.B.; "Perry"; Orchestra; Hockey.

Olean M. Rogers, AOΠ
Watertown, N. Y.
A.B.; "Mitey"; Glee Club; Poetry Club; English Club.

Margaret L. Rourke
Melrose, Mass.
B.S.; "Miggie"; Chemical Society.

Agnes R. Scanlon
Medford, Mass.
A.B.; Newman Club.

Grace C. Sheehan
Worcester, Mass.
B.S.; "Kitty"; German Club; Radio Club; English Club; Newman Club; Swimming.

Betty B. Shepard
Southington, Conn.
B.S.; "Shippy"; Radio Club.

Natalie A. Sherman, AOΠ
Westerly, R. I.
A.B.; "Nat"; Orchestra; Glee Club.

Ruth A. Silva
New Bedford, Mass.
B.S.; International Relations Club.

Emma J. Smith
Dedham, Mass.
B.S.; "Jo."

Esther H. Smith, AΞΔ
Medford, Mass.
A.B.; "Smitty"; Basketball.

Harriet R. Smith
Medford, Mass.
A.B.; "Harrie."

Thelma F. Soderquist
Arlington, Mass.
B.S.; "Tubby"; Chemical Society; Swimming.

Elizabeth H. Soule, AOΠ
Whitman, Mass.
B.S.; "Betty."

Ruth E. Stickney, XΩ
Nashua, N. H.
A.B.; "Brownie"; Unity Club.

Mary P. Sullivan
N. Chelmsford, Mass.
A.B.

Dorothy A. Sutherland
Arlington, Mass.
A.B.; "Dot"; Episcopal Club; Glee Club.

Barbara Swig
Brookline, Mass.
A.B.

Barbara L. Sykes
W. Somerville, Mass.
B.S.; "Psyche."

Alice F. Terzis
Belmont, Mass.
A.B.; "Al"; Swimming.

Barbara M. Thatcher
E. Bridgewater, Mass.
A.B.; "Bobbie"; Basketball.

Lepha M. Thwing
Winchester, Mass.
B.S.

Bertha I. Townsend, AOΠ
W. Hanover, Mass.
A.B.; "Bert"; Basketball.

Eusebia A. Villaflor
Roxbury, Mass.
B.S.; "Ukey."

Alline Wellington
Somerville, Mass.
B.S.; "Dukie"; Hockey; Episcopal Club; Ski Club.

Eleanor J. Wheeler
Athol, Mass.
B.S.; German Club; Glee Club.

Eleanor M. Zaletskas
S. Boston, Mass.
B.S.

TUFTS COLLEGE

JOHN A. COUSENS, LL.D., President

THE ASSOCIATED SCHOOLS

The School of Liberal Arts — Frank G. Wren, A.M., Dean

Jackson College for Women — Edith L. Bush, A.B., Dean

Engineering School — George P. Bacon, A.M., Dean

School of Religion — Clarence R. Skinner, D.D., Dean

Graduate School — Charles Gott, Ph.D., Dean

For information concerning these schools, address the appropriate Dean

Tufts College, Medford, Mass.

Medical School — A. Warren Stearns, M.D., Dean

Dental School — Howard M. Marjerison, D.M.D., Dean

For information concerning these schools, address the appropriate Dean

416 Huntington Avenue, Boston, Mass.

The Fletcher School of Law and Diplomacy

Administered by Tufts College with the coöperation of Harvard University

Halford L. Hoskins, Ph.D., Dean

For information concerning this school, address the Dean

Tufts College, Medford, Mass.

The Tufts College Alumni Association

OFFICERS

President, Robert W. Hill, C'04; Vice-Presidents, Dr. A. Everett Peterson, C'92, Dr. William L. Voge, D'18; Secretary-Treasurer, Joseph W. Morton, C'11, Tufts College; Necrologist, Blanche Hooper, C'04, Tufts College.

Secretaries of Constituent Tufts Clubs

Tufts Club of Maine, Rev. William D. Veazie, '26, Church of the Messiah, Portland, Maine

Tufts Club of New Hampshire, Mrs. Robert F. Crosby, J'19, Box 104, Derry, New Hampshire

The Tufts Club of Vermont, Dr. S. F. Hamilton, D'11, Newport, Vt.

The Tufts Club of Boston, Irving L. Vaughan, C'26, 14 Beacon St., Boston, Mass.

The Tufts Club of Lynn, Clifford H. Dow, C'33, 56 Ingalls St., Lynn, Mass.

The Alumni Association of Lawrence, Dr. Joseph A. Levek, M'13, 32 Lawrence St., Lawrence, Mass.

The Tufts Club of Worcester County, Roscoe H. Goddard, C'08, Chamber of Commerce, Worcester, Mass.

Tufts Club of Western Massachusetts, Leland P. Symmes, C'17, 59 Morningside Park, Springfield, Mass.

Tufts Club of Berkshire Hills, Herbert W. Andrews, C'98, P. O. Box 194, Pittsfield, Mass.

Tufts Club of Southeastern New England, Edward G. Burns, C'18, 89 11th St., Providence, R. I.

The Tufts Club of Connecticut, Parker W. Fairbank, C'12, 415 Monroe St., New Britain, Conn.

Tufts Club of Southwestern Connecticut, Dr. Janet M. Levy, D'27, 117 Herkimere St., Bridgeport, Conn.

Tufts Club of Northern New Jersey, Robert L. Abbott, C'15, 33 Parkway East, Bloomfield, N. J.

The New York Alumni Association, Arba S. Taylor, C'26, 234 Walnut St., Roselle, N. J.

Mohawk Tufts Club, Armand T. Chandonnet, C'24, 1218 Glenwood Blvd., Schenectady, N. Y.

Tufts Club of Western New York, Robert H. Decker, C'27, N. Y. State Dept. of Highways, State Office Bldg., Buffalo, N. Y.

The Tufts Club of Philadelphia, Frank W. Anderson, C'11, 316 Rodman Ave., Jenkinton, Pa.

Tufts Club of Pittsburgh, Clifford M. Holmes, C'32, 1913 Baldwin Ave., McKeesport, Pa.

Tufts Club of Washington, J. Brower Lowell, C'11, Arlington, Va.

The Tufts Club of Cleveland, Edwin F. Helman, C'24, 1377 East Blvd., Cleveland, Ohio

The Chicago Alumni Association, John V. S. Norton, C'27, 1033 W. Loyola Ave., Chicago, Ill.

Tufts Club of Detroit, Herbert Ellis, C'06, 261 West 10 Mile Road, Royal Oak, Mich.

Tufts Club of Southern California, Myron S. Allen, C'23, 109 Claremont Ave., Long Beach, Calif.

The Tufts Club of Puget Sound, Ray W. Clough, C'08, 826 Skinner Bldg., Seattle, Wash.

Alumnae Association, Miss Mary E. Heald, J'22, 63 Botolph St., Melrose Highlands, Mass.

Tufts-Jackson Club of France, Donald MacJannet, C'16 7 Avenue Eugenie, Saint Cloud, Seine et Oise, France

Tufts Club of the Orient, S. Davis Winship, C'11, Eastern Isles Importing Co., Box 1884, Manila, P. I.

Tufts Club of Baltimore, John A. Herculson, C'21, 2016 East 31st St., Baltimore, Md.

Tufts Club of Lowell, Charles A. Robinson, C'09, 31 Parkview Ave., Lowell, Mass.

North Shore Tufts Club, Miss Helen Ackerman, '30, 54 Turner St., Salem, Mass.

New York Tufts Alumnae Association, Mrs. Madeline H. Smith, J'28, 15 Waldorf Court, Brooklyn, N. Y.

Personal Service to All . .

That little touch of personal interest that you find lacking more and more as the big combines get under way will always be with you here.

Tufts College Bookstore

PHOTOGRAPHS · PORTRAITS IN OILS · PASTELS

· · Official Photographers for

The 1936 Jumbo Book · ·

Sargent Studio

BOSTON · MASSACHUSETTS

Campus Trees

It has been a source of pride to the Bartlett Company to have been charged with the care and preservation of the campus shade trees at Tufts College for many years. The love and affection for cherished campus trees, healthy and beautiful, carried into later life by the graduates of the many colleges retaining Bartlett Service have been the influencing reason for many of our most pleasant client connections throughout the East.

The F. A. BARTLETT TREE EXPERT CO.

795 MEMORIAL DRIVE, CAMBRIDGE, MASS.

Philadelphia — Orange, N. J. — Westbury, N. Y. — White Plains, N. Y.
Providence, R. I. — Danbury, Conn. — Stamford, Conn. — Manchester, N. H.

Campus Trees Under Bartlett Care

Metropolitan Coal Company

General Offices

20 Exchange Place : Boston

Tufts men enjoy a pleasant dinner hour at the Empire Grill.

Best wishes to Tufts and Jackson '36

JUMBO SPA

CHARLES S. PARIS, *Proprietor*

EMPIRE GRILL

BEERS — WINES — LIQUORS

Special Dinners

Teele Square Davis Square

SOMERVILLE

ROBERT J. DUNKLE BAYARD TUCKERMAN, Jr. ARTHUR J. ANDERSON

OBRION, RUSSELL & CO.

INSURANCE
of Every Description

108 Water St., Boston
Telephone Hubbard 8760

115 Broadway, New York
Telephone Rector 7-5540

Tel. CAPitol 7768 - 7769

C. D. BULLERWELL

Wholesale
Fruits and Produce

7 NEW FANEUIL HALL MARKET
(North Side)
BOSTON, MASS.

MONARCH FINER FOODS

82 Years of Quality Merchandising

REID MURDOCH & CO.
350 Medford Street, Somerville, Mass.

ANDREWS, JONES, BISCOE
AND WHITMORE

50 CONGRESS STREET
BOSTON

THE COLLEGE ARCHITECTS

Financial Service

For Every Need

CHECKING ACCOUNTS
SAVINGS DEPARTMENTS
CHRISTMAS, VACATION
and TAX CLUBS

SAFE DEPOSIT BOXES
TRAVELERS CHECKS

FIRST NATIONAL BANK

In Medford

Member of The Federal Deposit Insurance Corp.

THE FAY SCHOOL, INC.
of Boston

At Fifty-two Beacon Street

A Select Secretarial School for Young Women

One- and Two-year Courses

Summer Course

Special Course for College Women

Helen Kontrim, Registrar

FRATERNITY, COLLEGE
and
CLASS JEWELRY

Commencement Announcements, Invitations, Diplomas

Tufts College commencement announcements and Jackson College Sophomore rings manufactured by Balfour

L. G. Balfour Company

Manufacturing Jewelers & Stationers

ATTLEBORO, MASS.

THE COLLEGE PRINTING DEPARTMENT
of the
BUNKER HILL PRESS

DANCE PROGRAMS

MENUS and JOB PRINTING

34–35–36 City Sq., Building

CHARLESTOWN, MASS.

Telephone: Charlestown 2171

REPRESENTATIVE

Jack Murray, Alpha Kappa Pi House

The

PHILLIPS BOOK STORE

Second-hand Text-books

30% to 50% of new book price

LARGEST STOCK IN NEW ENGLAND

1288 Mass. Ave. Harvard Sq.

CAMBRIDGE, MASSACHUSETTS

GOWNS
HOODS
CAPS

for all American degrees
write to

COTRELL and LEONARD

EST. 1832 INC. 1935

ALBANY, N. Y.

CENTRAL LAUNDRY CO.

179 Beacon St.

SOMERVILLE, MASSACHUSETTS

Telephone Kirk. 7075 - 7076

Distinguished Catering Service

Luncheons *Afternoon Teas*

Dinners *Late Suppers*

110 Norway Street Boston

Telephone Commonwealth 2422

SEILER'S 1812 HOUSE, INC.

Framingham Centre on the Worcester Highway

A quaint New England Home *Open all the Year*

SEILER'S, INC. RESTAURANT

Wellesley Square, Wellesley

SEILER'S TEN ACRES

Route 20 Wayland

April to November

TOWNSEND THE FLORIST

Flowers for all occasions

Banquet and Corsage Specialties

6 COLLEGE AVE. SOMERVILLE

Follow the Famous Bands at

NUTTINGS on the CHARLES

May 4, 1936	Ray Noble
May 11, 1936	Mal Hallett
May 18, 1936	Ted Fio Rito
May 25, 1936	Hal Kemp
June 1, 1936	Eddie Duchin

CHARLES SHRIBMAN

Suite 444—Little B'ld'g.

BOSTON, MASS.

TUFTS COLLEGE PRESS

Printers and Publishers

H. W. WHITTEMORE & COMPANY

PINE TREE DINER

Bigger and Better Meals

Ladies Invited

DAVIS SQUARE

SOMERVILLE MASS.

Fashion Clothing Mfg. Co.

OFFICIAL TAILORS FOR THE CLASS OF 1937

Blazers—Trousers—Skirts
Better Grade Clothes, ready to wear, made to measure
Special Rates to Tufts Students

19 STUART ST. BOSTON
Tel. Hub. 9553

HOTEL COMMANDER CAMBRIDGE

Off Harvard Square

Offers to the Parents, Relatives and Friends of Tufts College students the complete facilities and attentive service of a Metropolitan Hotel. All rooms with Bath and Shower from $2.50 a day. Complete housekeeping suites. Restaurant and Grill. Ample facilities for Social Functions, Meetings, Banquets and Conventions.

TEELE SQUARE ALLEYS

BOWLING

10¢ per string until 7:00 P.M.

"where the boys meet"

AL SMITH, MGR.

1135 BROADWAY SOMERVILLE

TEELE SQ. SWEET SHOP

Tufts College Rendezvous

Ice Cream, Sodas, Sandwiches

Light Lunches

Teele Square Somerville

Printed and Bound at the

COUNTRY LIFE PRESS

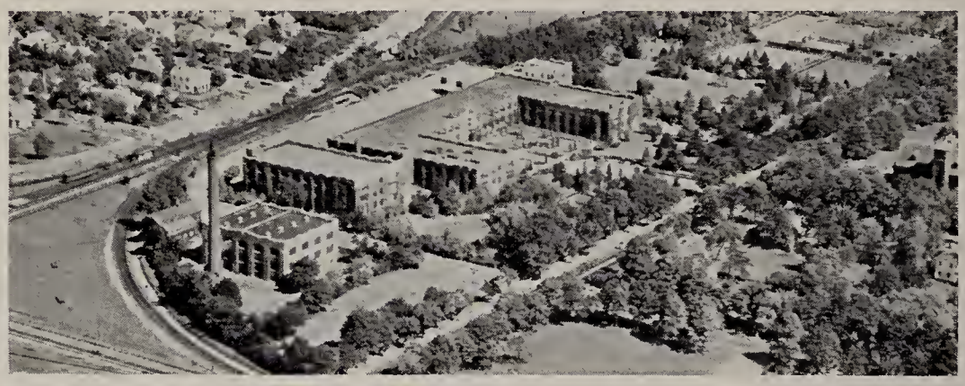

Aërial view of Country Life Press showing plant, power house, R. R. facilities and restaurants.

"The true University of these days is a collection of books," said Carlyle . . . and as printers for the publishers of books, magazines, annuals and catalogues, we are proud to have a part in the making of *The Lucky Bag* for The United States Naval Academy, *The Howitzer* for The United States Military Academy, *The Jumbo Book* for Tufts College, and annuals for many other leading colleges and schools. Many of the best-known books of the last thirty years have been printed under the sign of the Anchor and Dolphin.

DOUBLEDAY, DORAN & COMPANY, INC., GARDEN CITY, N. Y.

SOUND managerial policies and long, successful experience have provided us with sufficient equipment, adequate personnel, and ample resources to render dependable service as artists and makers of fine printing plates. That you will be secure from chance, is our first promise.

JAHN & OLLIER ENGRAVING CO.
817 West Washington Blvd., - Chicago, Illinois

In the foreground - Ft. Dearborn re-erected in Grant Park on Chicago's lake front. Illustration by Jahn & Ollier Art Studios.

ACKNOWLEDGMENTS

The Editor of the 1936 JUMBO BOOK wishes to extend thanks to the following whose assistance has contributed toward the success of this volume:

PETE GURWIT

of Jahn & Ollier Engraving Company, for advice in the planning of the Book.

BILL JOHNSON

of Doubleday, Doran & Company, for assistance in the compiling of this volume.

IRVING GREEN

of Sargent Studios, Inc., for photographic suggestions and coöperation.

THE ALUMNI OFFICE

for valuable data on Jumbo.

PROFESSOR MUNRO

for permission to use group photographs.

RODNEY OLSON '36

for photographic work on cover and division pages.

EATON MEMORIAL LIBRARY

for reference material.

BOSTON *GLOBE*

for data on athletic teams.

TUFTS *WEEKLY*

for reference material and publicity.

MISS HANCOCK

in the Cousens Gymnasium for data on athletic teams.

PROFESSOR MILLER

for advisory assistance in planning.

Pen, Paint and Pretzels Society

for permission and assistance in use of Stage equipment in Jackson Gymnasium.

BOWEN GATE, FACING GODDARD HALL AND THE REZ

DEARBORN GATE WITH PATHS TO BALLOU AND LIBRARY